

RWE Renewables UK Dogger Bank South (West) Limited

RWE Renewables UK Dogger Bank South (East) Limited

Dogger Bank South Offshore Wind Farms

Environmental Statement

Volume 7

Appendix 12-10 Species Distribution Figures

June 2024

Application Reference: 7.12.12.10

APFP Regulation: 5(2)(a)

Revision: 01

Unrestricted

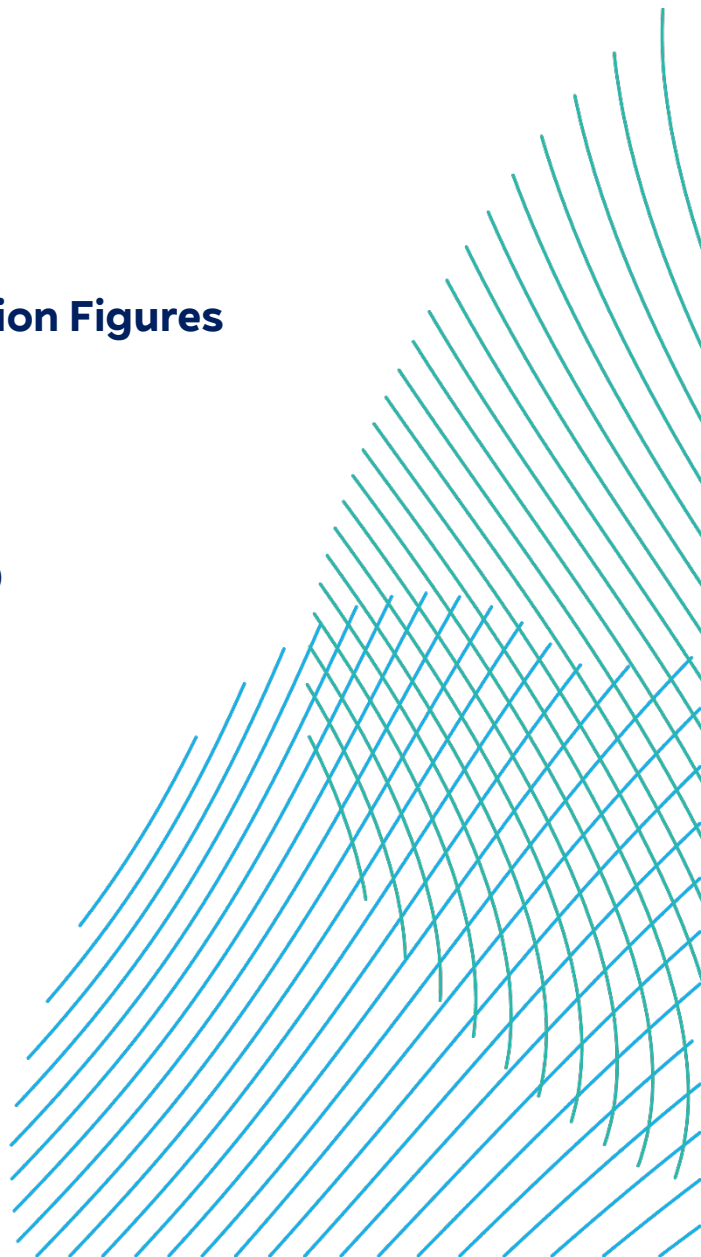

Company:	RWE Renewables UK Dogger Bank South (West) Limited and RWE Renewables UK Dogger Bank South (East) Limited	Asset:	Development		
Project:	Dogger Bank South Offshore Wind Farms	Sub Project/Package:	Consents		
Document Title or Description:	Environmental Statement – Appendix 12-10 Species Distribution Figures				
Document Number:	004300153-01	Contractor Reference Number:	PC2340-MAC-OF-ZZ-AX-Z-0098		
<p><i>COPYRIGHT © RWE Renewables UK Dogger Bank South (West) Limited and RWE Renewables UK Dogger Bank South (East) Limited, 2024. All rights reserved.</i></p> <p><i>This document is supplied on and subject to the terms and conditions of the Contractual Agreement relating to this work, under which this document has been supplied, in particular:</i></p> <p>LIABILITY</p> <p><i>In preparation of this document RWE Renewables UK Dogger Bank South (West) Limited and RWE Renewables UK Dogger Bank South (East) Limited has made reasonable efforts to ensure that the content is accurate, up to date and complete for the purpose for which it was contracted. RWE Renewables UK Dogger Bank South (West) Limited and RWE Renewables UK Dogger Bank South (East) Limited makes no warranty as to the accuracy or completeness of material supplied by the client or their agent.</i></p> <p><i>Other than any liability on RWE Renewables UK Dogger Bank South (West) Limited and RWE Renewables UK Dogger Bank South (East) Limited detailed in the contracts between the parties for this work RWE Renewables UK Dogger Bank South (West) Limited and RWE Renewables UK Dogger Bank South (East) Limited shall have no liability for any loss, damage, injury, claim, expense, cost or other consequence arising as a result of use or reliance upon any information contained in or omitted from this document.</i></p> <p><i>Any persons intending to use this document should satisfy themselves as to its applicability for their intended purpose.</i></p> <p><i>The user of this document has the obligation to employ safe working practices for any activities referred to and to adopt specific practices appropriate to local conditions.</i></p>					
Rev No.	Date	Status/Reason for Issue	Author	Checked by	Approved by
01	June 2024	Final for DCO Application	MacArthur Green	RWE	RWE

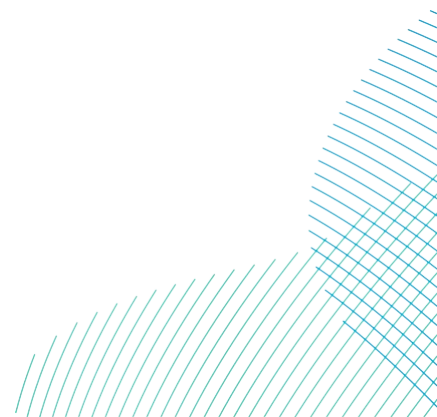

Dogger Bank South Offshore Windfarm

Ornithology Technical Appendix 12-10 Species Distributions

Date: 19/01/2024

Tel: 0141 342 5404

Web: www.macarthurgreen.com

Address: 93 South Woodside Road | Glasgow | G20 6NT

Document Quality Record

Version	Status	Person Responsible	Date
0.1	Draft	Lindsay Fergusson	19/01/2024
0.2	Reviewed	Dr Mark Trinder	22/01/2024
0.3	Updated		
1	Internal Approval		

MacArthur Green is helping to combat the climate crisis through working within a carbon negative business model. Read more at www.macarthurgreen.com.



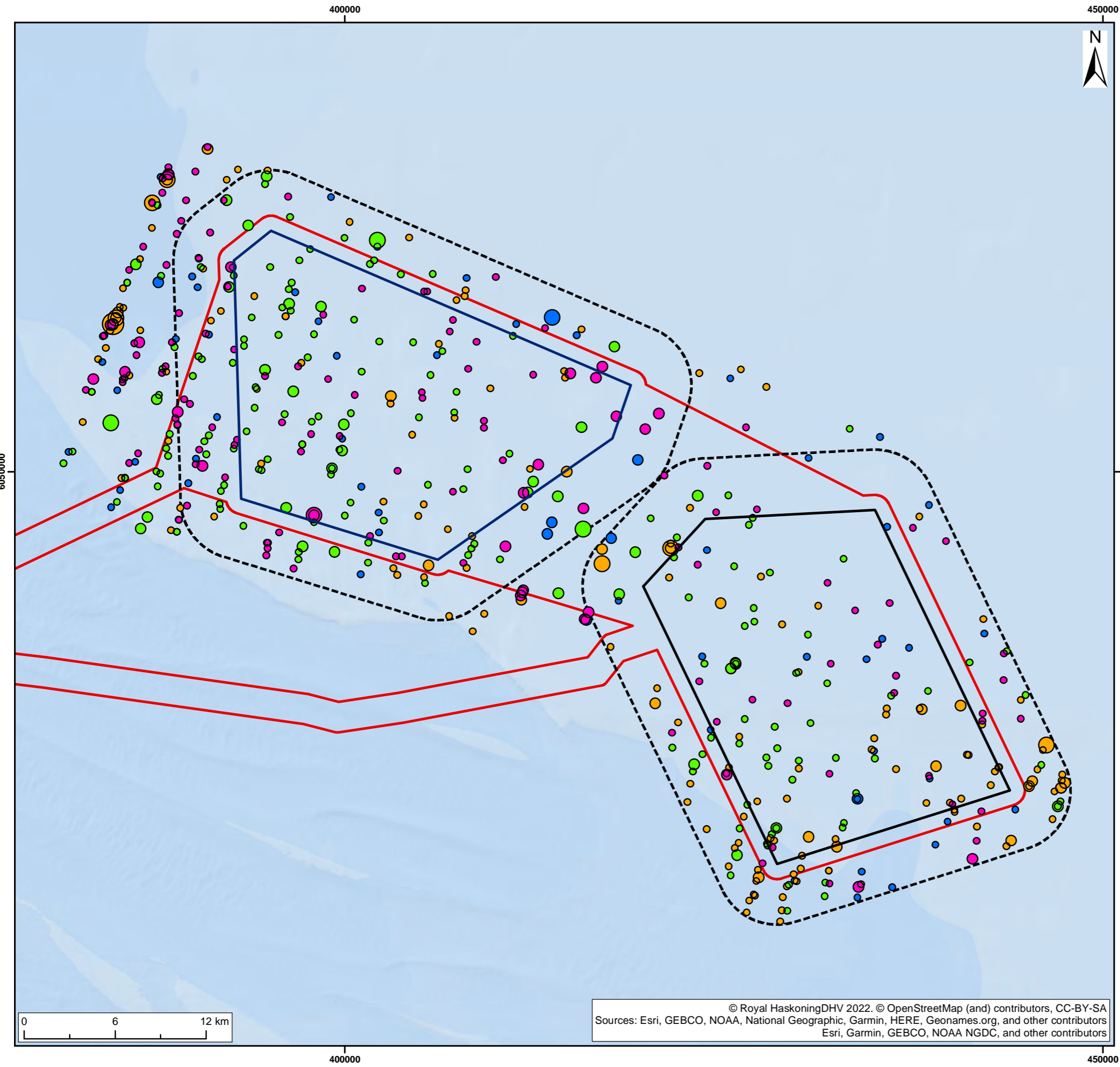

Legend:

- Offshore Development Area
- DBS East Array Area
- DBS West Array Area
- Offshore Ornithology Study Area

Fulmar Observations by Season

- Breeding
- Spring Migration
- Autumn Migration
- Winter

Fulmar Observations by Count

- 1
- 2 - 5
- 6 - 15
- 16 - 25

SUI	REV	DATE	DESCRIPTION	DRW	CHK	APR
S2	P02	27/03/2024	Third Issue: ES	LNF	MMM	MT
S2	P01	13/02/2024	Second Issue: ES	LNF	SR	MT
S2	P00	18/01/2024	First Issue: ES	LNF	MT	MT

Title:
Fulmar Observations: 2021 - 2023

Figure:12-10-1	Drawing No: PC2340-MAC-OF-DB-DR-Z-0002-F	
Co-ordinate system: WGS 1984 UTM Zone 31N	Page Size: A3	Scale: 1:250,000
Project: RWE Round 4 EIA: Dogger Bank South	Report: Dogger Bank South: Environmental Statement	

© Royal HaskoningDHV 2022. © OpenStreetMap (and) contributors, CC-BY-SA
Sources: Esri, GEBCO, NOAA, National Geographic, Garmin, HERE, Geonames.org, and other contributors
Esri, Garmin, GEBCO, NOAA NGDC, and other contributors



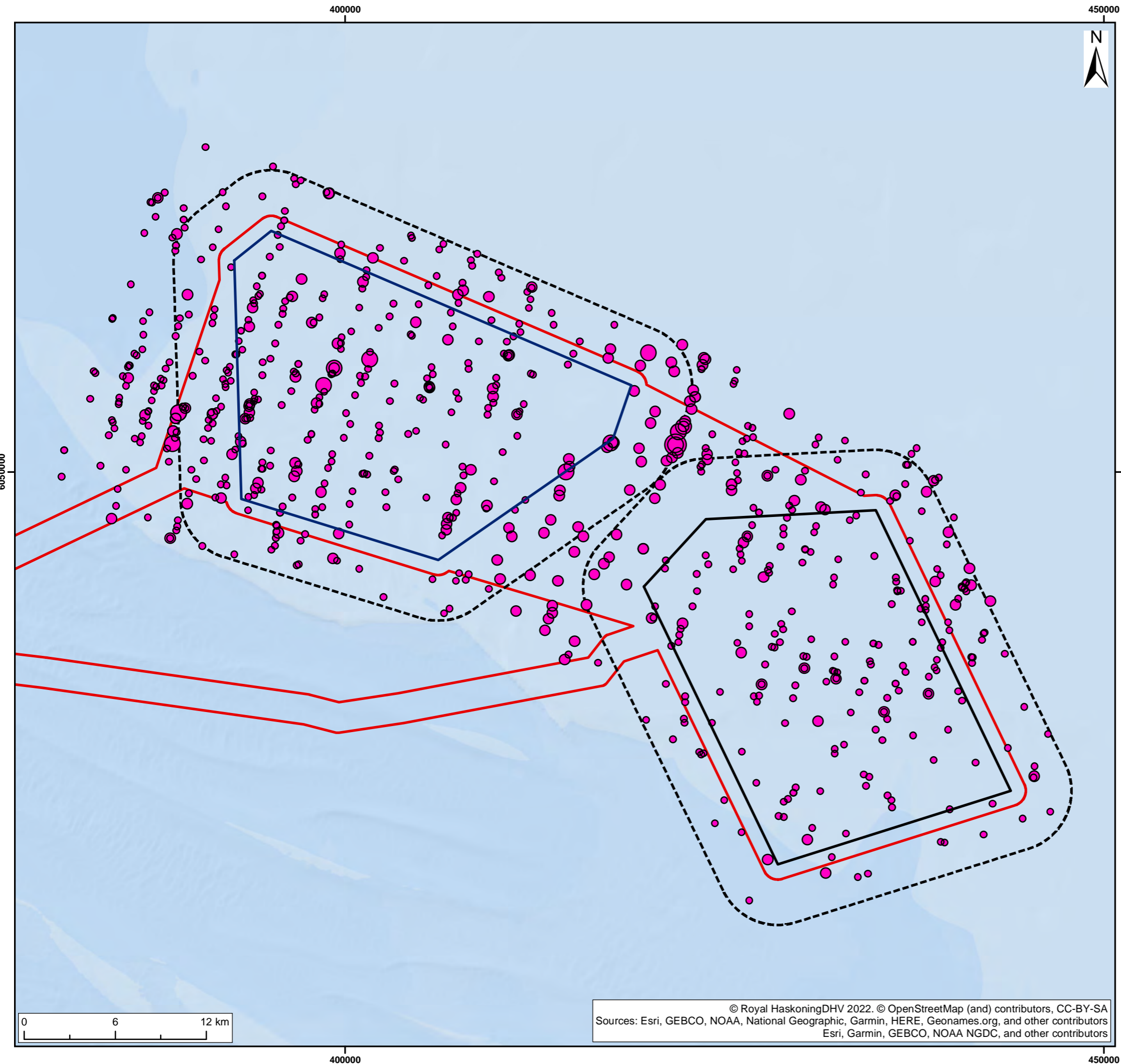

Legend:

- Offshore Development Area
- DBS East Array Area
- DBS West Array Area
- Offshore Ornithology Study Area

Gannet Observations by Season

- Breeding

Gannet Observations by Count

- 1
- 2 - 5
- 6 - 15
- 16 - 20

SUI	REV	DATE	DESCRIPTION	DRW	CHK	APR
S2	P02	27/03/2024	Third Issue: ES	LNF	MMM	MT
S2	P01	13/02/2024	Second Issue: ES	LNF	SR	MT
S2	P00	18/01/2024	First Issue: ES	LNF	MT	MT

Title:
**Gannet Observations: Breeding
 2021 - 2023**

Figure: 12-10-2a Drawing No: PC2340-MAC-OF-DB-DR-Z-0003-GX

Co-ordinate system: WGS 1984 UTM Zone 31N Page Size: A3 Scale: 1:250,000

Project: RWE Round 4 EIA: Dogger Bank South Report: Dogger Bank South: Environmental Statement

© Royal HaskoningDHV 2022. © OpenStreetMap (and) contributors, CC-BY-SA
 Sources: Esri, GEBCO, NOAA, National Geographic, Garmin, HERE, Geonames.org, and other contributors
 Esri, Garmin, GEBCO, NOAA NGDC, and other contributors



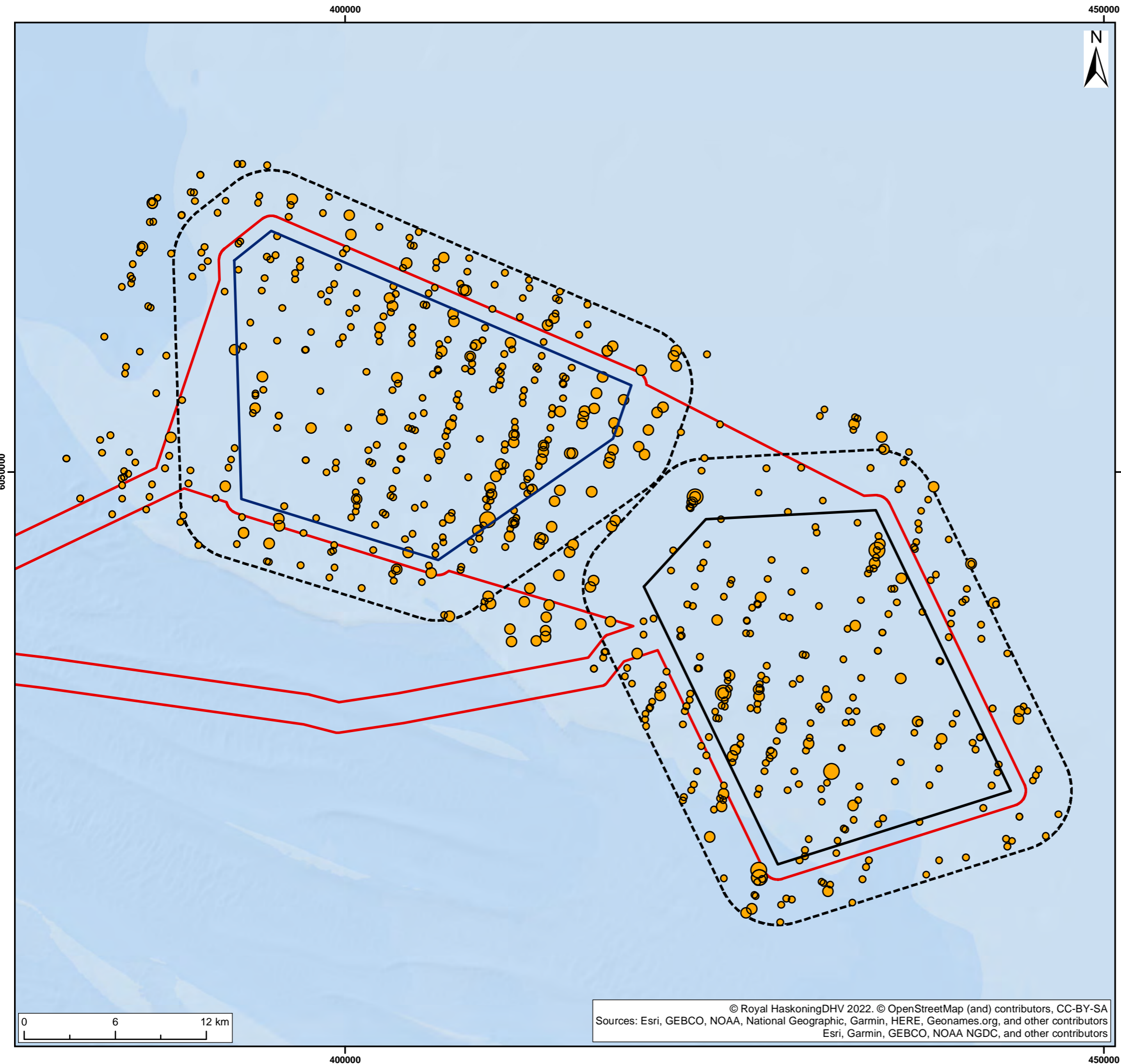

Legend:

- Offshore Development Area
- DBS East Array Area
- DBS West Array Area
- Offshore Ornithology Study Area

Gannet Observations by Season

- Autumn Migration

Gannet Observations by Count

- 1
- 2 - 5
- 6 - 12

SUI	REV	DATE	DESCRIPTION	DRW	CHK	APR
S2	P02	27/03/2024	Third Issue: ES	LNF	MMM	MT
S2	P01	13/02/2024	Second Issue: ES	LNF	SR	MT
S2	P00	18/01/2024	First Issue: ES	LNF	MT	MT

Title:
**Gannet Observations: Autumn Migration
 2021 - 2023**

Figure: 12-10-2b | Drawing No: PC2340-MAC-OF-DB-DR-Z-0004-GX

Co-ordinate system: WGS 1984 UTM Zone 31N | Page Size: A3 | Scale: 1:250,000

Project: RWE Round 4 EIA: Dogger Bank South | Report: Dogger Bank South: Environmental Statement

© Royal HaskoningDHV 2022. © OpenStreetMap (and) contributors, CC-BY-SA
 Sources: Esri, GEBCO, NOAA, National Geographic, Garmin, HERE, Geonames.org, and other contributors
 Esri, Garmin, GEBCO, NOAA NGDC, and other contributors



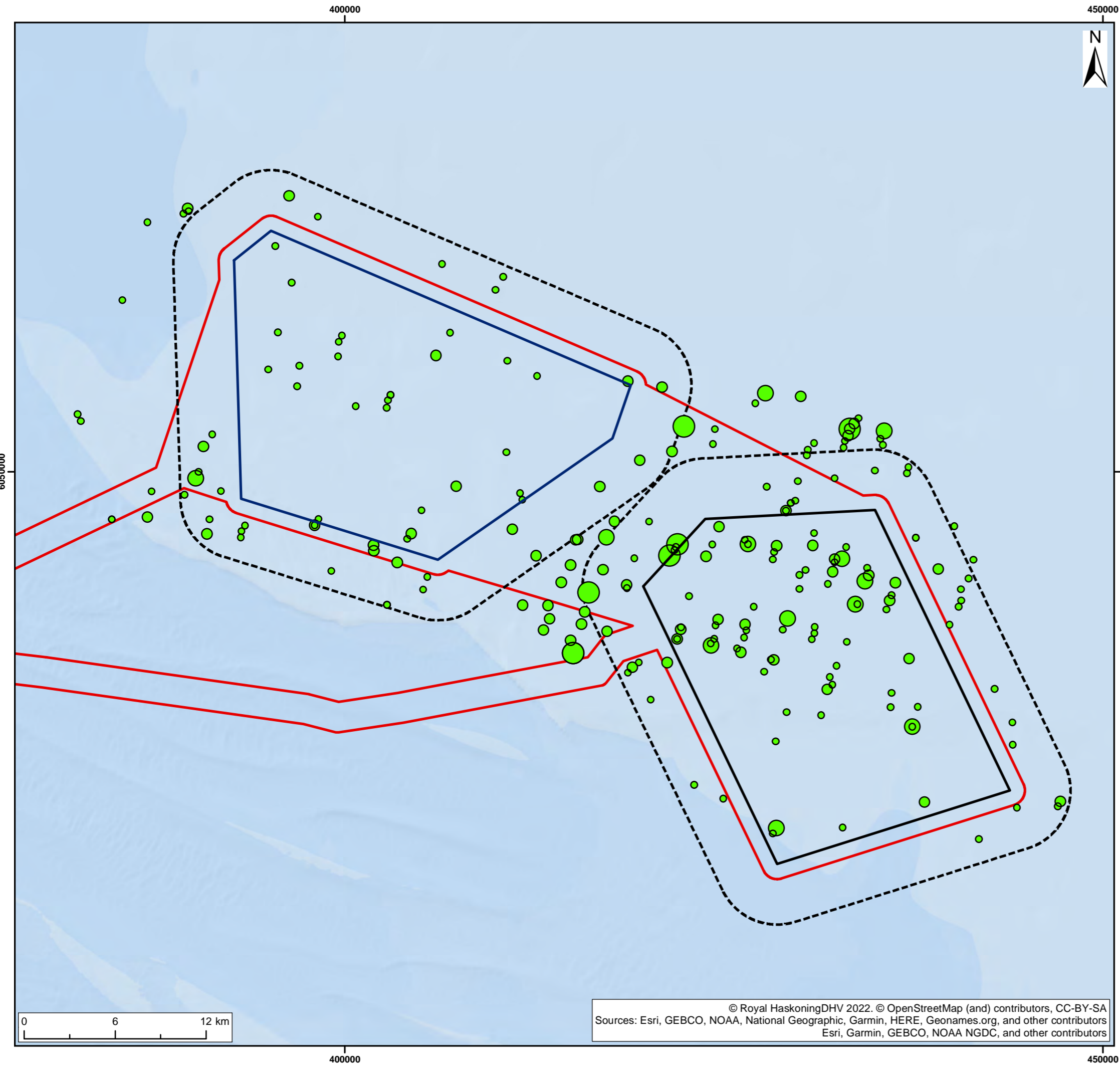

Legend:

- Offshore Development Area
- DBS East Array Area
- DBS West Array Area
- Offshore Ornithology Study Area

Gannet Observations by Season

- Spring Migration

Gannet Observations by Count

- 1
- 2 - 5
- 6 - 15
- 16 - 80

SUI	REV	DATE	DESCRIPTION	DRW	CHK	APR
S2	P02	27/03/2024	Third Issue: ES	LNF	MMM	MT
S2	P01	13/02/2024	Second Issue: ES	LNF	SR	MT
S2	P00	18/01/2024	First Issue: ES	LNF	MT	MT

Title:
**Gannet Observations: Spring Migration
 2021 - 2023**

Figure: 12-10-2c Drawing No: PC2340-MAC-OF-DB-DR-Z-0005-GX

Co-ordinate system: WGS 1984 UTM Zone 31N Page Size: A3 Scale: 1:250,000

Project: RWE Round 4 EIA: Dogger Bank South Report: Dogger Bank South: Environmental Statement



© Royal HaskoningDHV 2022. © OpenStreetMap (and) contributors, CC-BY-SA
 Sources: Esri, GEBCO, NOAA, National Geographic, Garmin, HERE, Geonames.org, and other contributors
 Esri, Garmin, GEBCO, NOAA NGDC, and other contributors

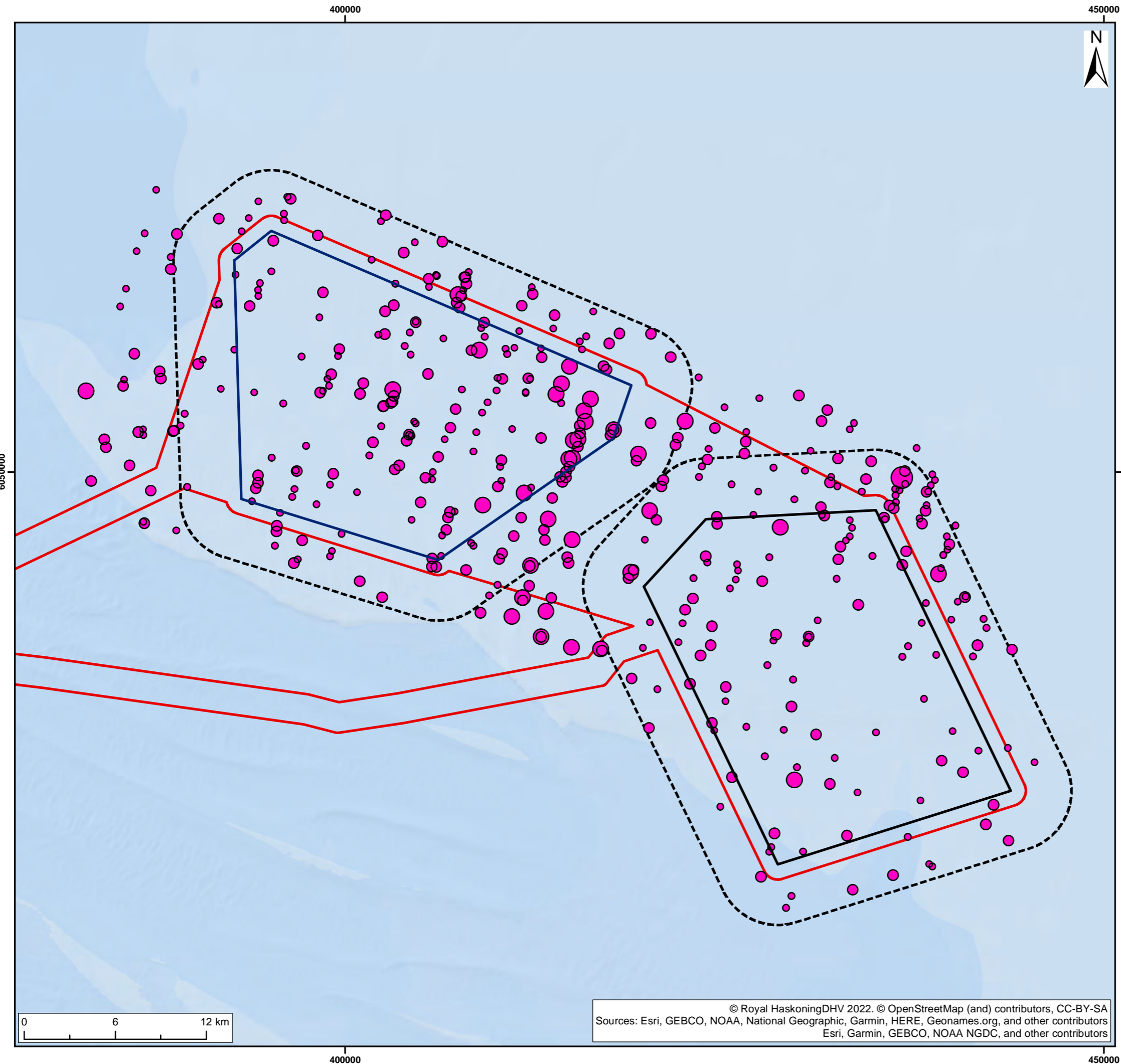

Legend:

- Offshore Development Area
- DBS East Array Area
- DBS West Array Area
- Offshore Ornithology Study Area

Razorbill Observations by Season

- Breeding

Razorbill Observations by Count

- 1
- 2 - 5
- 6 - 15
- 16 - 29

SUI	REV	DATE	DESCRIPTION	DRW	CHK	APR
S2	P02	27/03/2024	Third Issue: ES	LNF	MMM	MT
S2	P01	13/02/2024	Second Issue: ES	LNF	SR	MT
S2	P00	18/01/2024	First Issue: ES	LNF	MT	MT

Title:
**Razorbill Observations: Breeding
 2021 - 2023**

Figure: 12-10-3a Drawing No: PC2340-MAC-OF-DB-DR-Z-0006-RA

Co-ordinate system: WGS 1984 UTM Zone 31N Page Size: A3 Scale: 1:250,000

Project: RWE Round 4 EIA: Dogger Bank South Report: Dogger Bank South: Environmental Statement

© Royal HaskoningDHV 2022. © OpenStreetMap (and) contributors, CC-BY-SA
 Sources: Esri, GEBCO, NOAA, National Geographic, Garmin, HERE, Geonames.org, and other contributors
 Esri, Garmin, GEBCO, NOAA NGDC, and other contributors



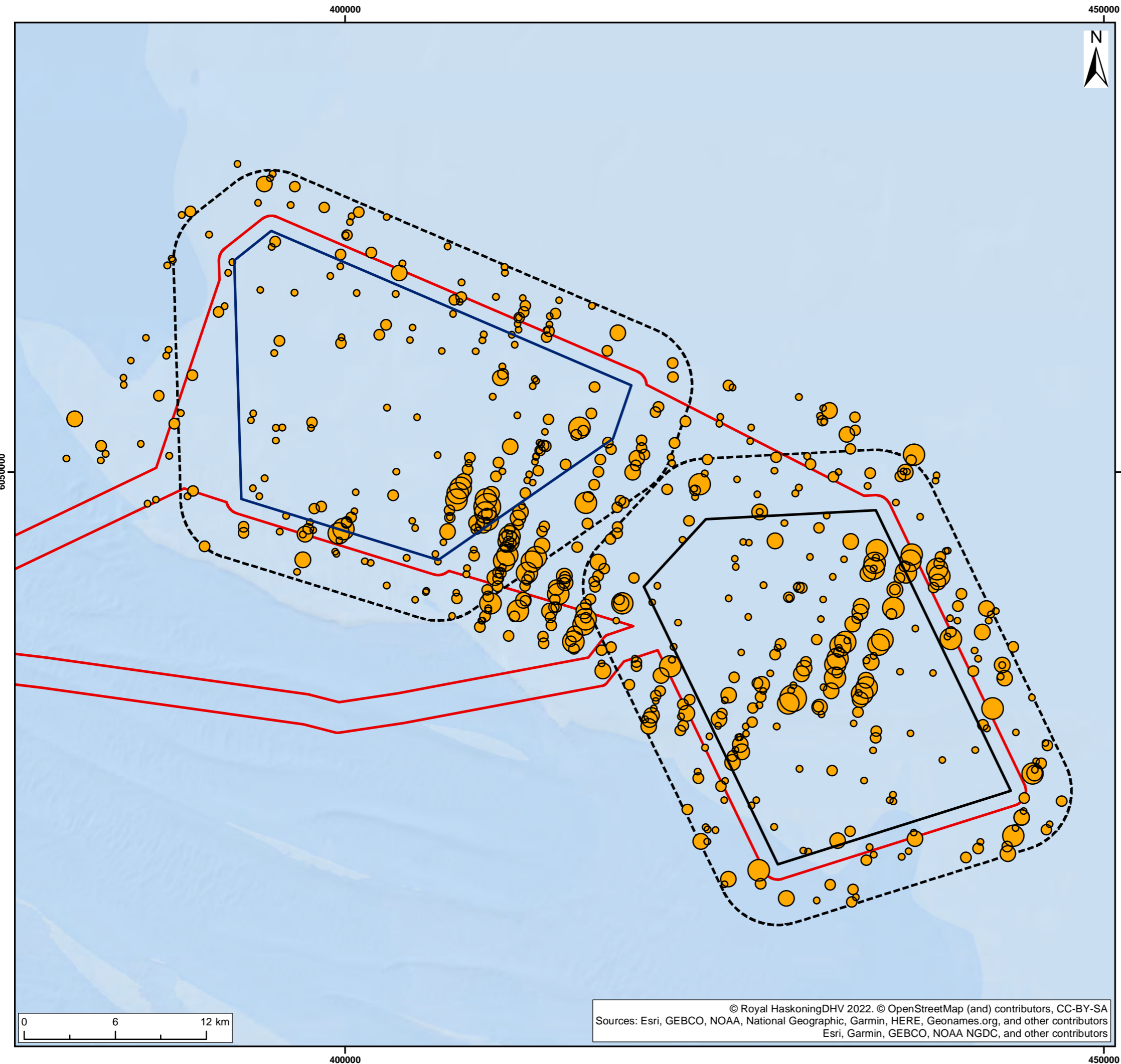

Legend:

- Offshore Development Area
- DBS East Array Area
- DBS West Array Area
- Offshore Ornithology Study Area

Razorbill Observations by Season

- Autumn Migration

Razorbill Observations by Count

- 1
- 2 - 5
- 6 - 15
- 16 - 150
- 151 - 292

SUI	REV	DATE	DESCRIPTION	DRW	CHK	APR
S2	P02	27/03/2024	Third Issue: ES	LNF	MMM	MT
S2	P01	13/02/2024	Second Issue: ES	LNF	SR	MT
S2	P00	18/01/2024	First Issue: ES	LNF	MT	MT

Title:
**Razorbill Observations: Autumn Migration
 2021 - 2023**

Figure: 12-10-3b Drawing No: PC2340-MAC-OF-DB-DR-Z-0007-RA

Co-ordinate system: WGS 1984 UTM Zone 31N Page Size: A3 Scale: 1:250,000

Project: RWE Round 4 EIA: Dogger Bank South Report: Dogger Bank South: Environmental Statement

© Royal HaskoningDHV 2022. © OpenStreetMap (and) contributors, CC-BY-SA
 Sources: Esri, GEBCO, NOAA, National Geographic, Garmin, HERE, Geonames.org, and other contributors
 Esri, Garmin, GEBCO, NOAA NGDC, and other contributors



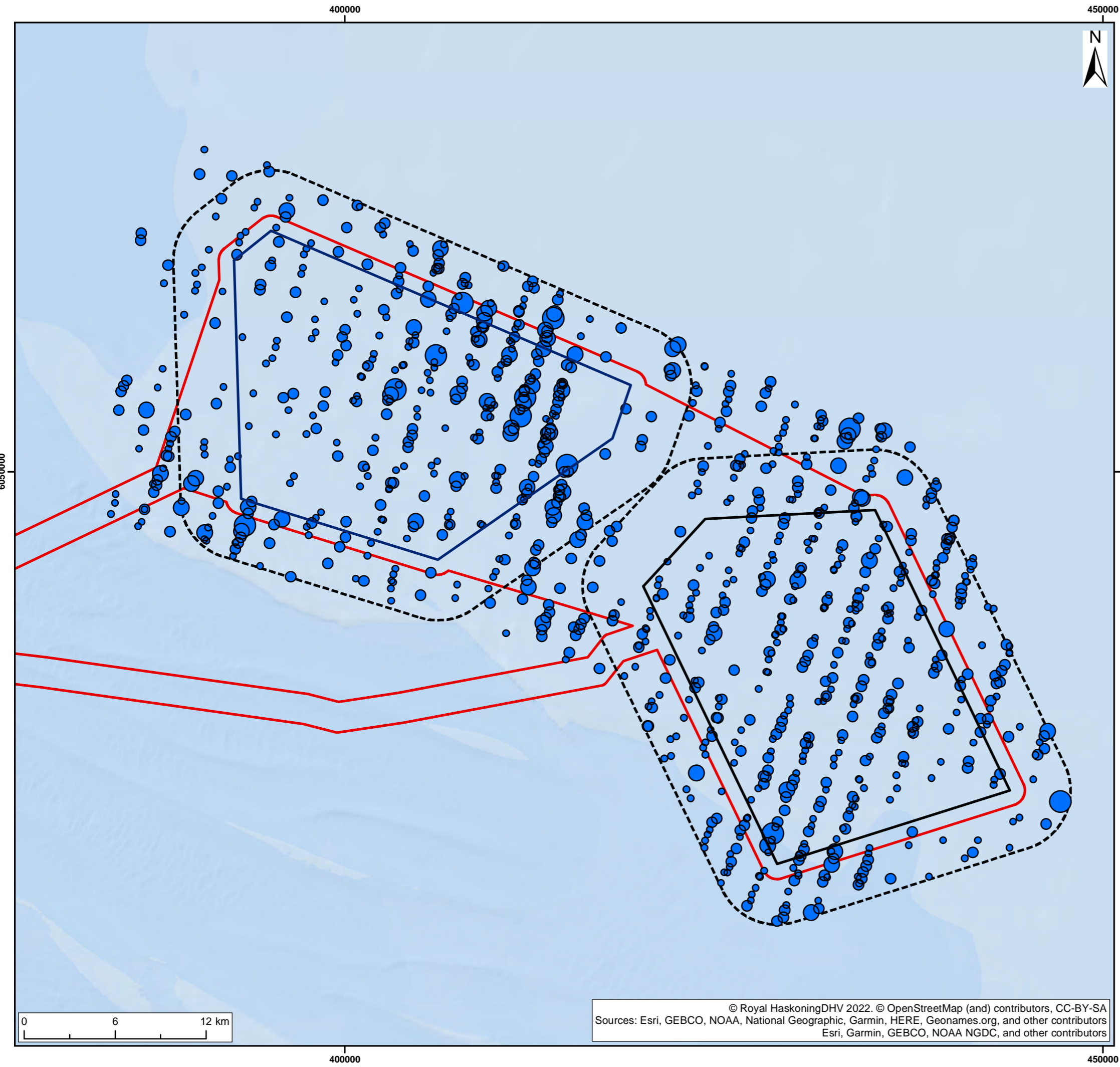

Legend:

- Offshore Development Area
- DBS East Array Area
- DBS West Array Area
- Offshore Ornithology Study Area

Razorbill Observations by Season

- Winter

Razorbill Observations by Count

- 1
- 2 - 5
- 6 - 12
- 16 - 31

SUI	REV	DATE	DESCRIPTION	DRW	CHK	APR
S2	P02	27/03/2024	Third Issue: ES	LNF	MMM	MT
S2	P01	13/02/2024	Second Issue: ES	LNF	SR	MT
S2	P00	18/01/2024	First Issue: ES	LNF	MT	MT

Title:
 Razorbill Observations: Winter
 2021 - 2023

Figure: 12-10-3c Drawing No: PC2340-MAC-OF-DB-DR-Z-0008-RA

Co-ordinate system: WGS 1984 UTM Zone 31N Page Size: A3 Scale: 1:250,000

Project: RWE Round 4 EIA: Dogger Bank South Report: Dogger Bank South: Environmental Statement

© Royal HaskoningDHV 2022. © OpenStreetMap (and) contributors, CC-BY-SA
 Sources: Esri, GEBCO, NOAA, National Geographic, Garmin, HERE, Geonames.org, and other contributors
 Esri, Garmin, GEBCO, NOAA NGDC, and other contributors



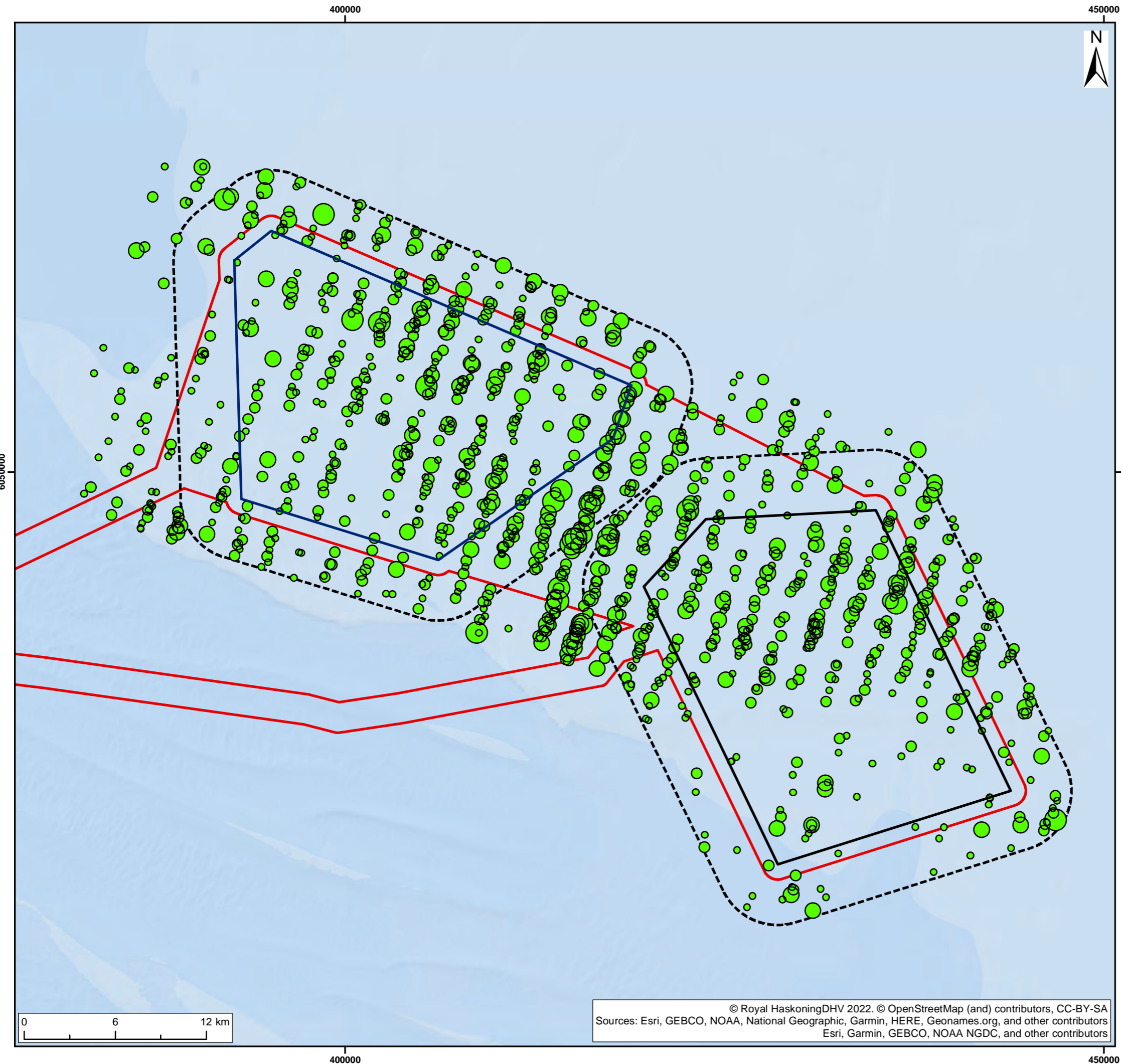

Legend:

- Offshore Development Area
- DBS East Array Area
- DBS West Array Area
- Offshore Ornithology Study Area

Razorbill Observations by Season

- Spring Migration

Razorbill Observations by Count

- 1
- 2 - 5
- 6 - 15
- 16 - 112

SUI	REV	DATE	DESCRIPTION	DRW	CHK	APR
S2	P02	27/03/2024	Third Issue: ES	LNF	MMM	MT
S2	P01	13/02/2024	Second Issue: ES	LNF	SR	MT
S2	P00	18/01/2024	First Issue: ES	LNF	MT	MT

Title:
**Razorbill Observations: Spring Migration
 2021 - 2023**

Figure: 12-10-3d Drawing No: PC2340-MAC-OF-DB-DR-Z-0009-RA

Co-ordinate system: WGS 1984 UTM Zone 31N Page Size: A3 Scale: 1:250,000

Project: RWE Round 4 EIA: Dogger Bank South Report: Dogger Bank South: Environmental Statement



© Royal HaskoningDHV 2022. © OpenStreetMap (and) contributors, CC-BY-SA
 Sources: Esri, GEBCO, NOAA, National Geographic, Garmin, HERE, Geonames.org, and other contributors
 Esri, Garmin, GEBCO, NOAA NGDC, and other contributors

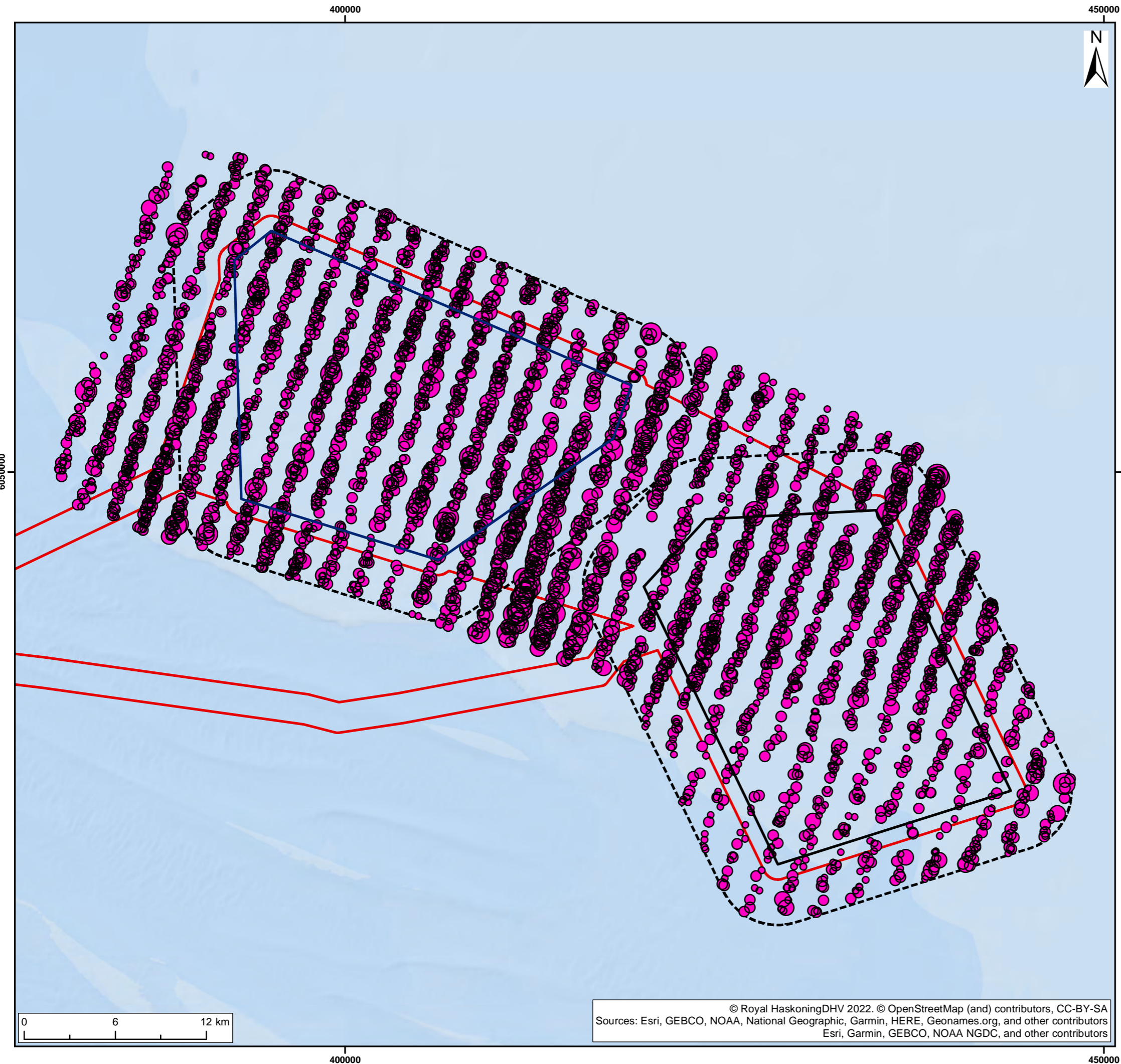

Legend:

- Offshore Development Area
- DBS East Array Area
- DBS West Array Area
- Offshore Ornithology Study Area

Guillemot Observations by Season

- Breeding

Guillemot Observations by Count

- 1
- 2 - 5
- 6 - 15
- 16 - 128

SUI	REV	DATE	DESCRIPTION	DRW	CHK	APR
S2	P02	27/03/2024	Third Issue: ES	LNF	MMM	MT
S2	P01	13/02/2024	Second Issue: ES	LNF	SR	MT
S2	P00	18/01/2024	First Issue: ES	LNF	MT	MT

Title:
 Guillemot Observations: Breeding
 2021 - 2023

Figure: 12-10-4a Drawing No: PC2340-MAC-OF-DB-DR-Z-0010-GU

Co-ordinate system: WGS 1984 UTM Zone 31N Page Size: A3 Scale: 1:250,000

Project: RWE Round 4 EIA: Dogger Bank South Report: Dogger Bank South: Environmental Statement

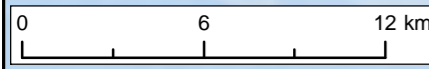

© Royal HaskoningDHV 2022. © OpenStreetMap (and) contributors, CC-BY-SA
 Sources: Esri, GEBCO, NOAA, National Geographic, Garmin, HERE, Geonames.org, and other contributors
 Esri, Garmin, GEBCO, NOAA NGDC, and other contributors



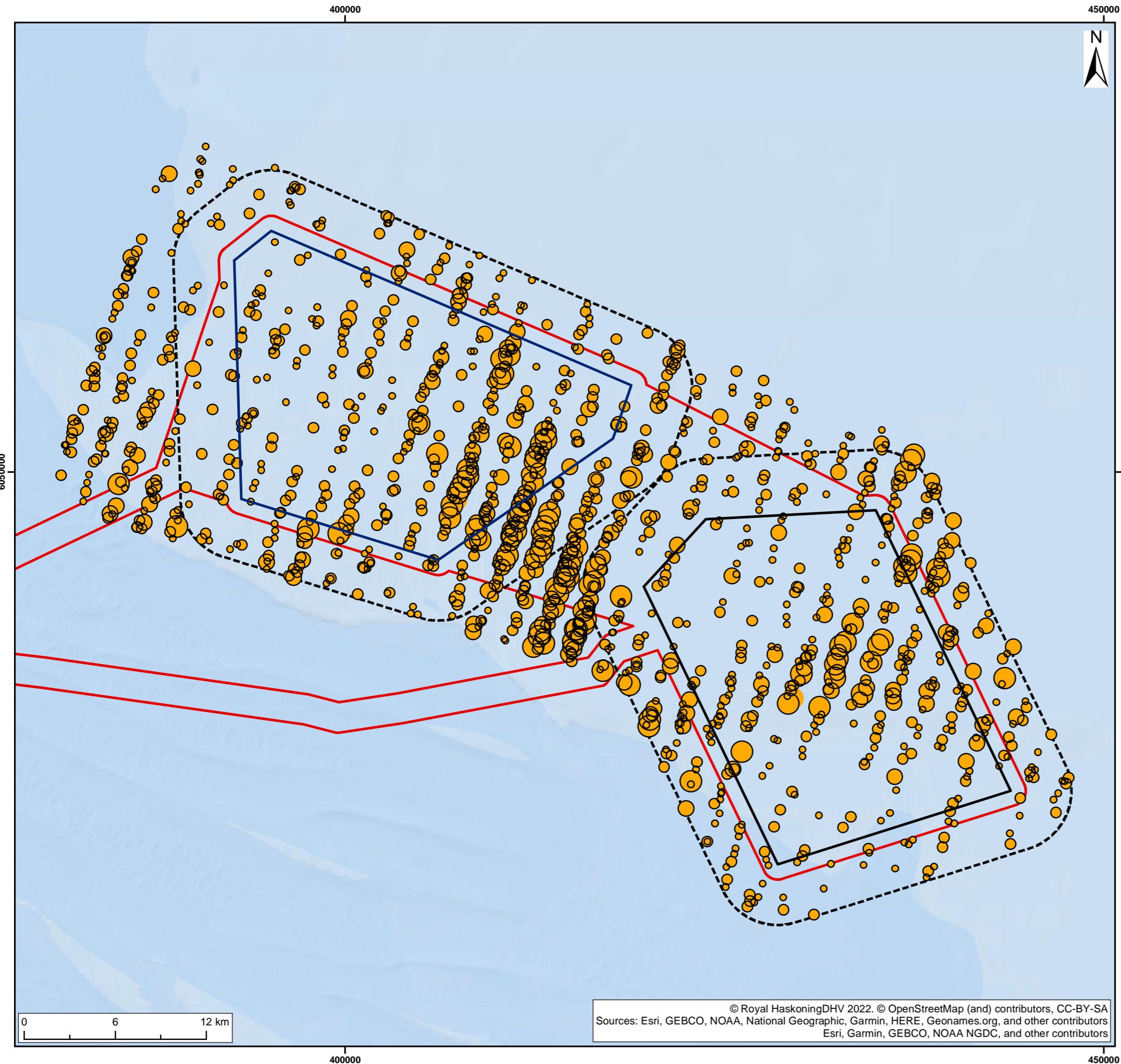

Legend:

- Offshore Development Area
- DBS East Array Area
- DBS West Array Area
- Offshore Ornithology Study Area

Guillemot Observations by Season

- Post-breeding

Guillemot Observations by Count

- 1
- 2 - 5
- 6 - 15
- 16 - 156

SUI	REV	DATE	DESCRIPTION	DRW	CHK	APR
S2	P02	28/03/2024	Third Issue: ES	LNF	MMM	MT
S2	P01	13/02/2024	Second Issue: ES	LNF	SR	MT
S2	P00	18/01/2024	First Issue: ES	LNF	MT	MT

Title:
**Guillemot Observations: Post-breeding
 2021 - 2023**

Figure:12-10-4b Drawing No: PC2340-MAC-OF-DB-DR-Z-0011-GU

Co-ordinate system: WGS 1984 UTM Zone 31N	Page Size: A3	Scale: 1:250,000
--	------------------	---------------------

Project: RWE Round 4 EIA: Dogger Bank South	Report: Dogger Bank South: Environmental Statement
---	--



© Royal HaskoningDHV 2022. © OpenStreetMap (and) contributors, CC-BY-SA
 Sources: Esri, GEBCO, NOAA, National Geographic, Garmin, HERE, Geonames.org, and other contributors
 Esri, Garmin, GEBCO, NOAA NGDC, and other contributors

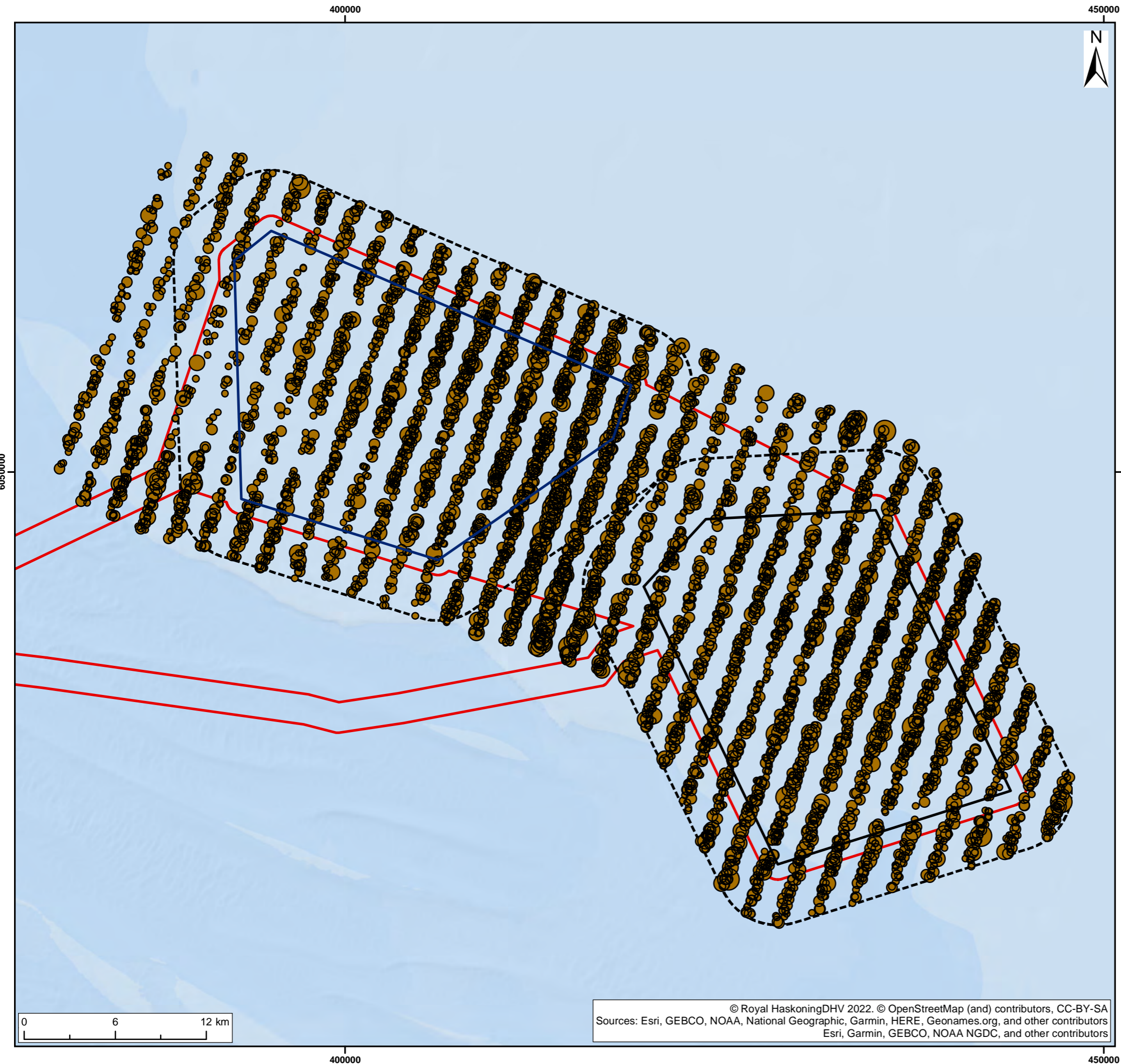

Legend:

- Offshore Development Area
- DBS East Array Area
- DBS West Array Area
- Offshore Ornithology Study Area

Guillemot Observations by Season

- Non-breeding

Guillemot Observations by Count

- 1
- 2 - 5
- 6 - 15
- 16 - 156

SUI	REV	DATE	DESCRIPTION	DRW	CHK	APR
S2	P02	28/03/2024	Third Issue: ES	LNF	MMM	MT
S2	P01	13/02/2024	Second Issue: ES	LNF	SR	MT
S2	P00	18/01/2024	First Issue: ES	LNF	MT	MT

Title:
 Guillemot Observations: Non-breeding
 2021 - 2023

Figure: 12-10-4c Drawing No: PC2340-MAC-OF-DB-DR-Z-0012-GU

Co-ordinate system: WGS 1984 UTM Zone 31N Page Size: A3 Scale: 1:250,000

Project: RWE Round 4 EIA: Dogger Bank South Report: Dogger Bank South: Environmental Statement

© Royal HaskoningDHV 2022. © OpenStreetMap (and) contributors, CC-BY-SA
 Sources: Esri, GEBCO, NOAA, National Geographic, Garmin, HERE, Geonames.org, and other contributors
 Esri, Garmin, GEBCO, NOAA NGDC, and other contributors



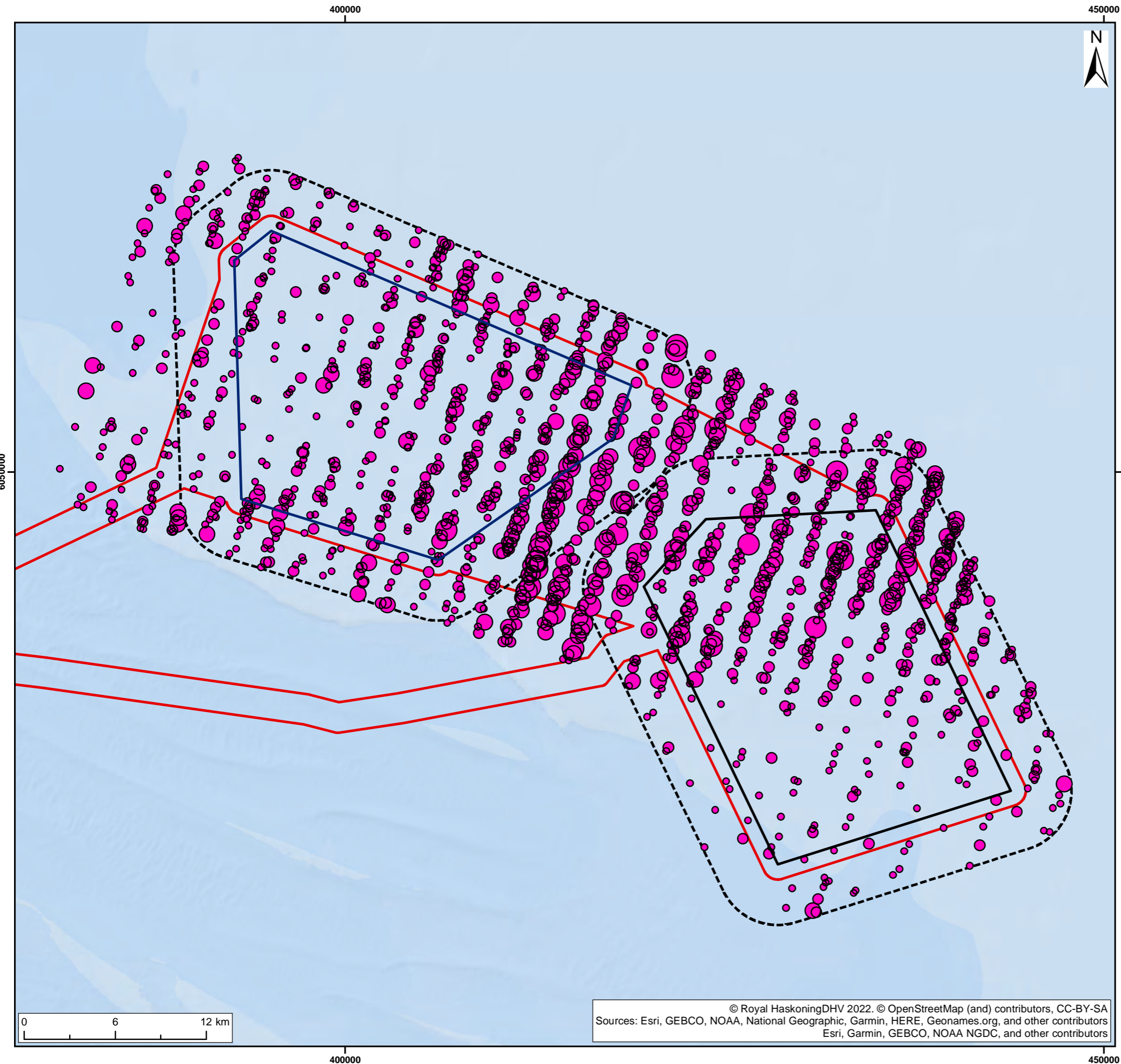

Legend:

- Offshore Development Area
- DBS East Array Area
- DBS West Array Area
- Offshore Ornithology Study Area

Guillemot/Razorbill Observations by Season

- Breeding

Guillemot/Razorbill Observations by Count

- 1
- 2 - 5
- 6 - 15
- 16 - 96

SUI	REV	DATE	DESCRIPTION	DRW	CHK	APR
S2	P02	27/03/2024	Third Issue: ES	LNF	MMM	MT
S2	P01	13/02/2024	Second Issue: ES	LNF	SR	MT
S2	P00	18/01/2024	First Issue: ES	LNF	MT	MT

Title:
 Guillemot/Razorbill Observations: Breeding
 2021 - 2023

Figure: 12-10-5a Drawing No: PC2340-MAC-OF-DB-DR-Z-0013-GURA

Co-ordinate system: WGS 1984 UTM Zone 31N Page Size: A3 Scale: 1:250,000

Project: RWE Round 4 EIA: Dogger Bank South Report: Dogger Bank South: Environmental Statement

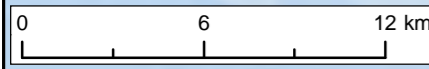

© Royal HaskoningDHV 2022. © OpenStreetMap (and) contributors, CC-BY-SA
 Sources: Esri, GEBCO, NOAA, National Geographic, Garmin, HERE, Geonames.org, and other contributors
 Esri, Garmin, GEBCO, NOAA NGDC, and other contributors



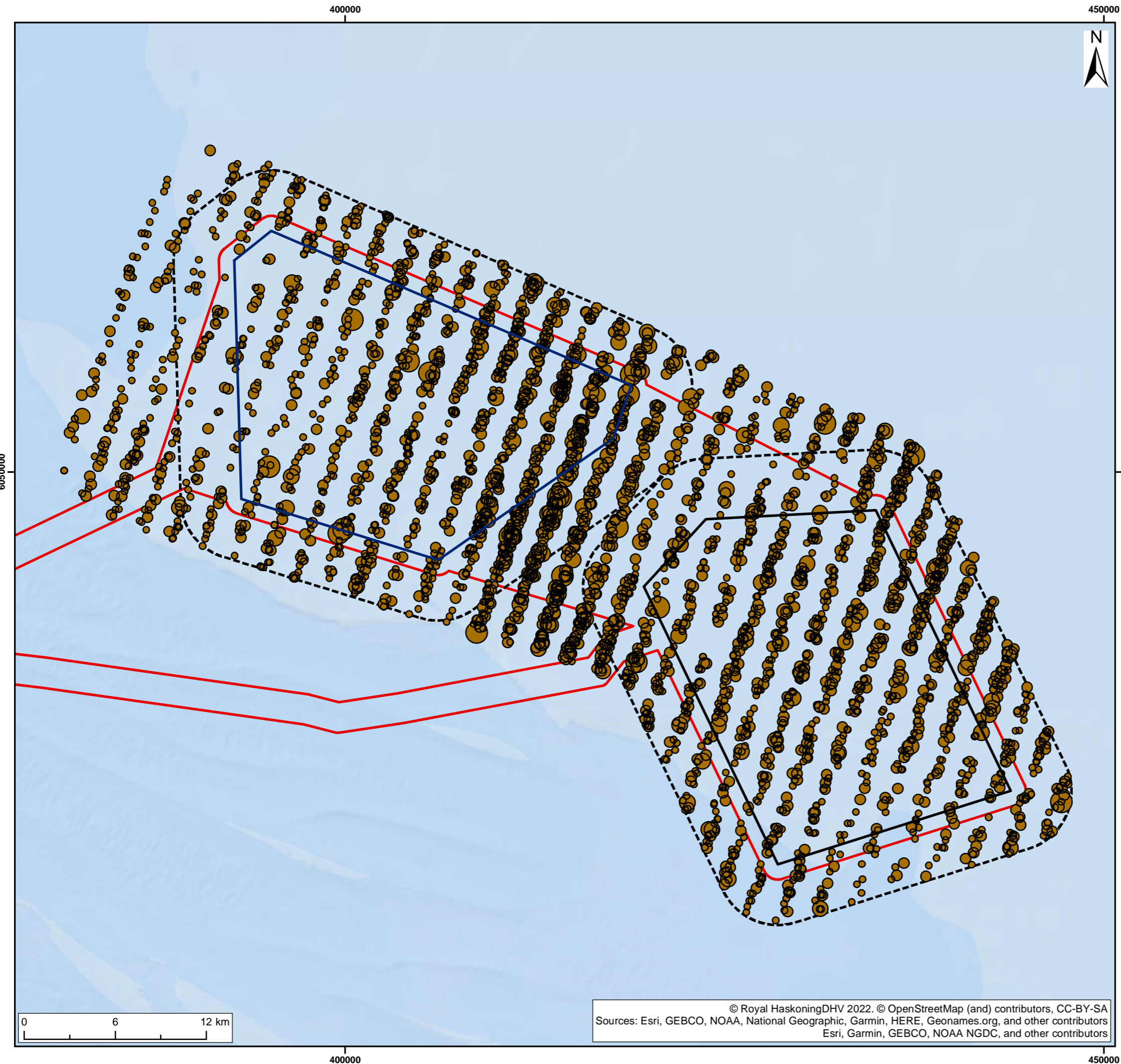

Legend:

- Offshore Development Area
- DBS East Array Area
- DBS West Array Area
- Offshore Ornithology Study Area

Guillemot/Razorbill Observations by Season

- Non-breeding

Guillemot/Razorbill Observations by Count

- 1
- 2 - 5
- 6 - 15
- 16 - 93

SUI	REV	DATE	DESCRIPTION	DRW	CHK	APR
S2	P02	27/03/2024	Third Issue: ES	LNF	MMM	MT
S2	P01	13/02/2024	Second Issue: ES	LNF	SR	MT
S2	P00	18/01/2024	First Issue: ES	LNF	MT	MT

Title:
 Guillemot/Razorbill Observations: Non-breeding
 2021 - 2023

Figure: 12-10-5b Drawing No: PC2340-MAC-OF-DB-DR-Z-0014-GURA

Co-ordinate system: WGS 1984 UTM Zone 31N Page Size: A3 Scale: 1:250,000

Project: RWE Round 4 EIA: Dogger Bank South Report: Dogger Bank South: Environmental Statement

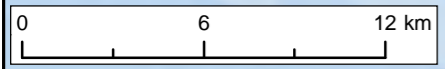

© Royal HaskoningDHV 2022. © OpenStreetMap (and) contributors, CC-BY-SA
 Sources: Esri, GEBCO, NOAA, National Geographic, Garmin, HERE, Geonames.org, and other contributors
 Esri, Garmin, GEBCO, NOAA NGDC, and other contributors



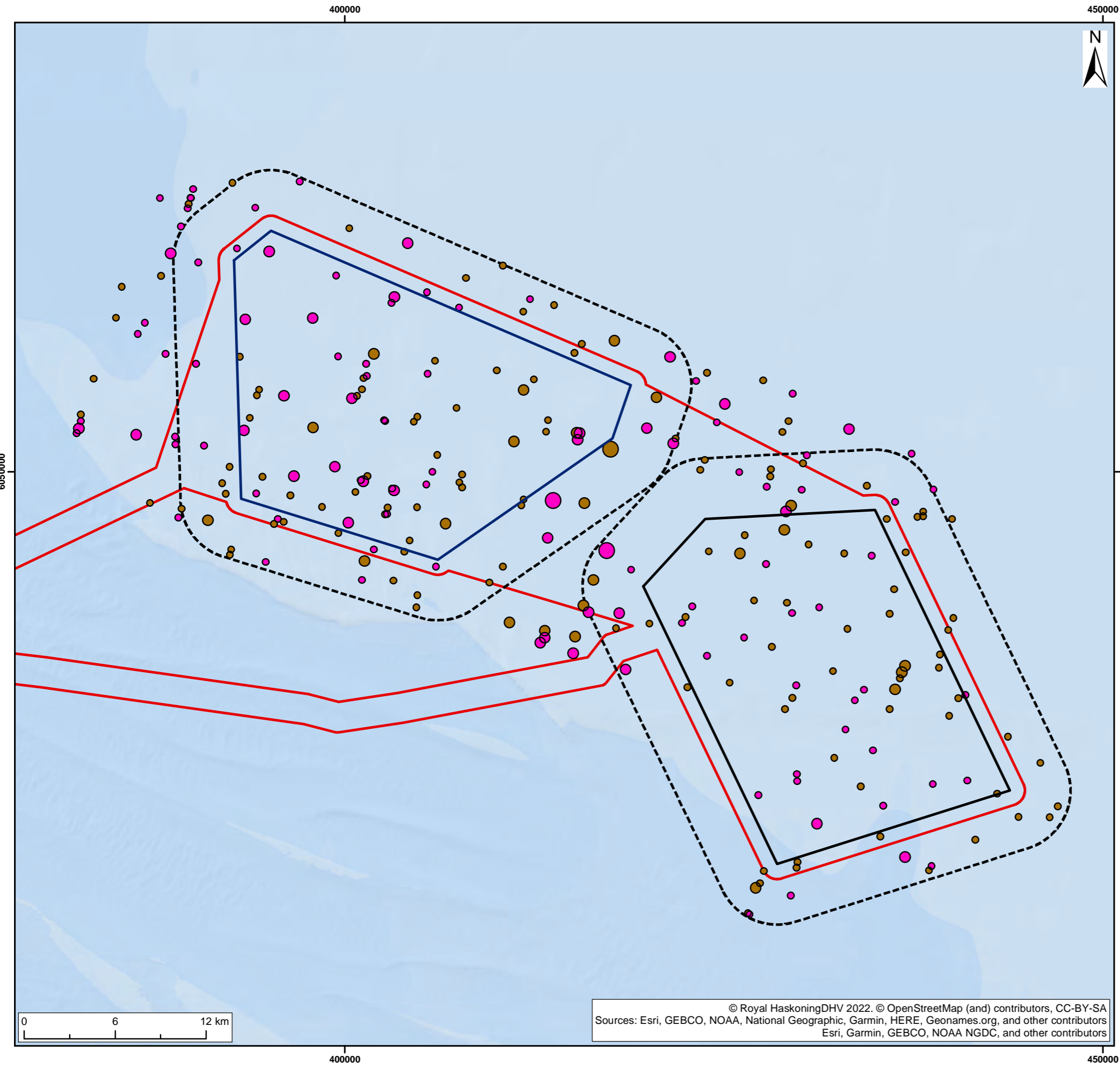

Legend:

- Offshore Development Area
- DBS East Array Area
- DBS West Array Area
- Offshore Ornithology Study Area

Puffin Observations by Season

- Breeding
- Non-breeding

Puffin Observations by Count

- 1
- 2 - 5
- 6 - 8

SUI	REV	DATE	DESCRIPTION	DRW	CHK	APR
S2	P02	27/03/2024	Third Issue: ES	LNF	MMM	MT
S2	P01	13/02/2024	Second Issue: ES	LNF	SR	MT
S2	P00	18/01/2024	First Issue: ES	LNF	MT	MT

Title:
Puffin Observations: 2021 - 2023

Figure: 12-10-6	Drawing No: PC2340-MAC-OF-DB-DR-Z-0015-PU	
Co-ordinate system: WGS 1984 UTM Zone 31N	Page Size: A3	Scale: 1:250,000
Project: RWE Round 4 EIA: Dogger Bank South	Report: Dogger Bank South: Environmental Statement	

© Royal HaskoningDHV 2022. © OpenStreetMap (and) contributors, CC-BY-SA
Sources: Esri, GEBCO, NOAA, National Geographic, Garmin, HERE, Geonames.org, and other contributors
Esri, Garmin, GEBCO, NOAA NGDC, and other contributors



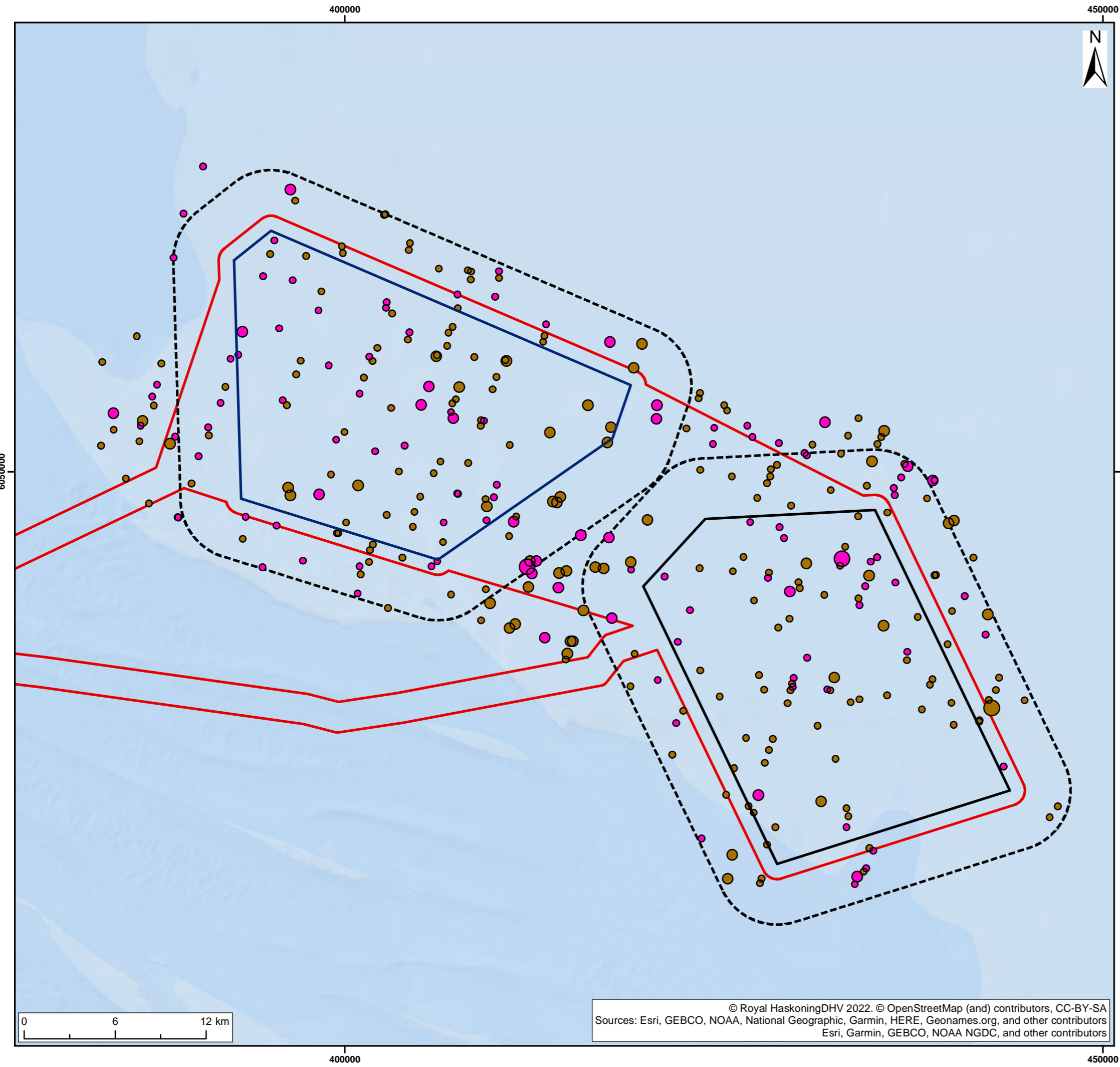

Legend:

- Offshore Development Area
- DBS East Array Area
- DBS West Array Area
- Offshore Ornithology Study Area

Auk Species Observations by Season

- Breeding
- Non-breeding

Auk Species Observations by Count

- 1
- 2 - 5
- 6 - 13

SUI	REV	DATE	DESCRIPTION	DRW	CHK	APR
S2	P02	27/03/2024	Third Issue: ES	LNF	MMM	MT
S2	P01	13/02/2024	Second Issue: ES	LNF	SR	MT
S2	P00	18/01/2024	First Issue: ES	LNF	MT	MT

Title:
Auk Species Observations: 2021 - 2023

Figure:12-10-7	Drawing No: PC2340-MAC-OF-DB-DR-Z-0016-AukSp	
Co-ordinate system: WGS 1984 UTM Zone 31N	Page Size: A3	Scale: 1:250,000
Project: RWE Round 4 EIA: Dogger Bank South	Report: Dogger Bank South: Environmental Statement	

© Royal HaskoningDHV 2022. © OpenStreetMap (and) contributors, CC-BY-SA
Sources: Esri, GEBCO, NOAA, National Geographic, Garmin, HERE, Geonames.org, and other contributors
Esri, Garmin, GEBCO, NOAA NGDC, and other contributors



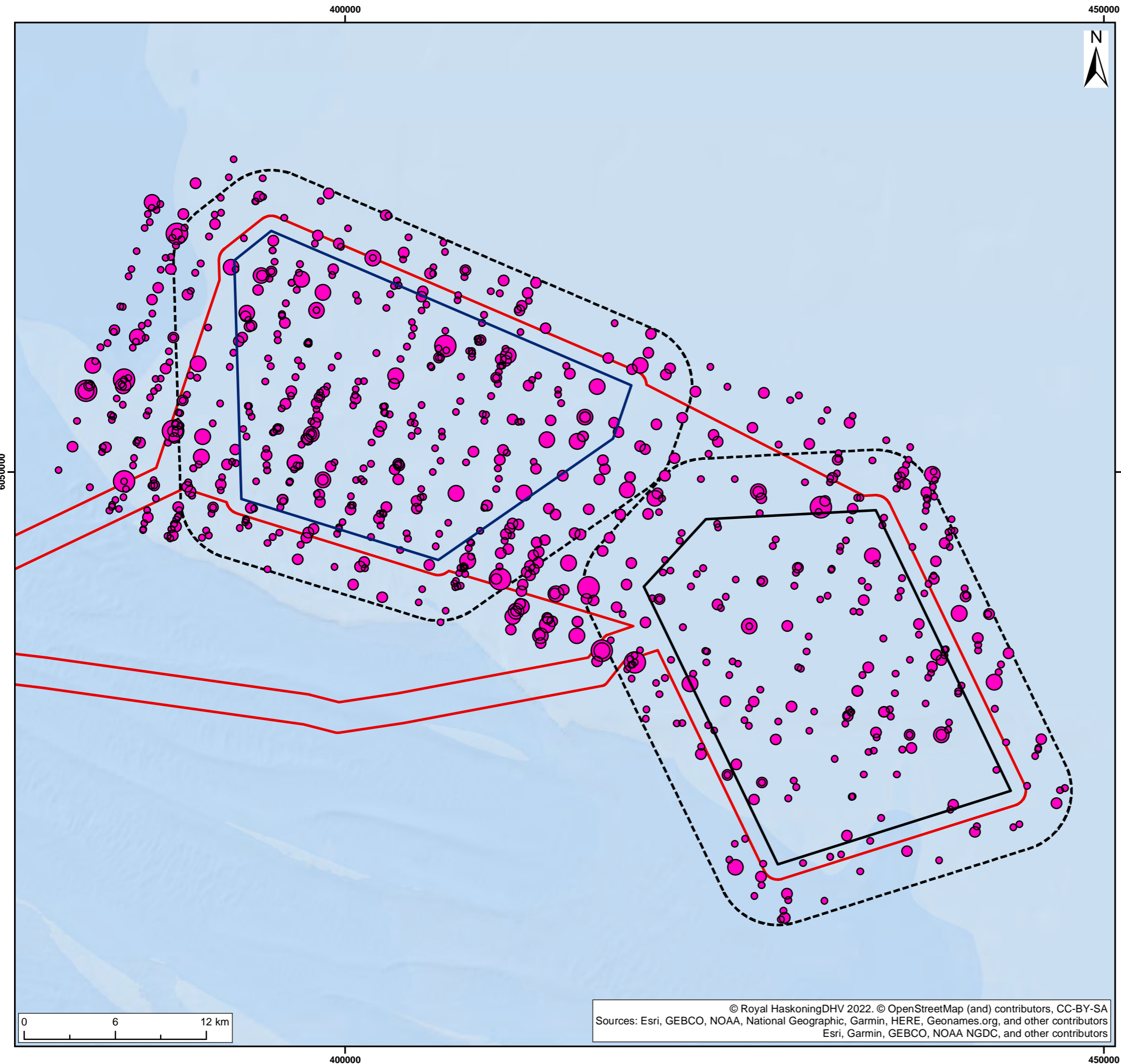

Legend:

- Offshore Development Area
- DBS East Array Area
- DBS West Array Area
- Offshore Ornithology Study Area

Kittiwake Observations by Season

- Breeding

Kittiwake Observations by Count

- 1
- 2 - 5
- 6 - 15
- 16 - 81

SUI	REV	DATE	DESCRIPTION	DRW	CHK	APR
S2	P02	27/03/2024	Third Issue: ES	LNF	MMM	MT
S2	P01	13/02/2024	Second Issue: ES	LNF	SR	MT
S2	P00	18/01/2024	First Issue: ES	LNF	MT	MT

Title:
**Kittiwake Observations: Breeding
 2021 - 2023**

Figure: 12-10-8a Drawing No: PC2340-MAC-OF-DB-DR-Z-0017-KI

Co-ordinate system: WGS 1984 UTM Zone 31N Page Size: A3 Scale: 1:250,000

Project: RWE Round 4 EIA: Dogger Bank South Report: Dogger Bank South: Environmental Statement

© Royal HaskoningDHV 2022. © OpenStreetMap (and) contributors, CC-BY-SA
 Sources: Esri, GEBCO, NOAA, National Geographic, Garmin, HERE, Geonames.org, and other contributors
 Esri, Garmin, GEBCO, NOAA NGDC, and other contributors



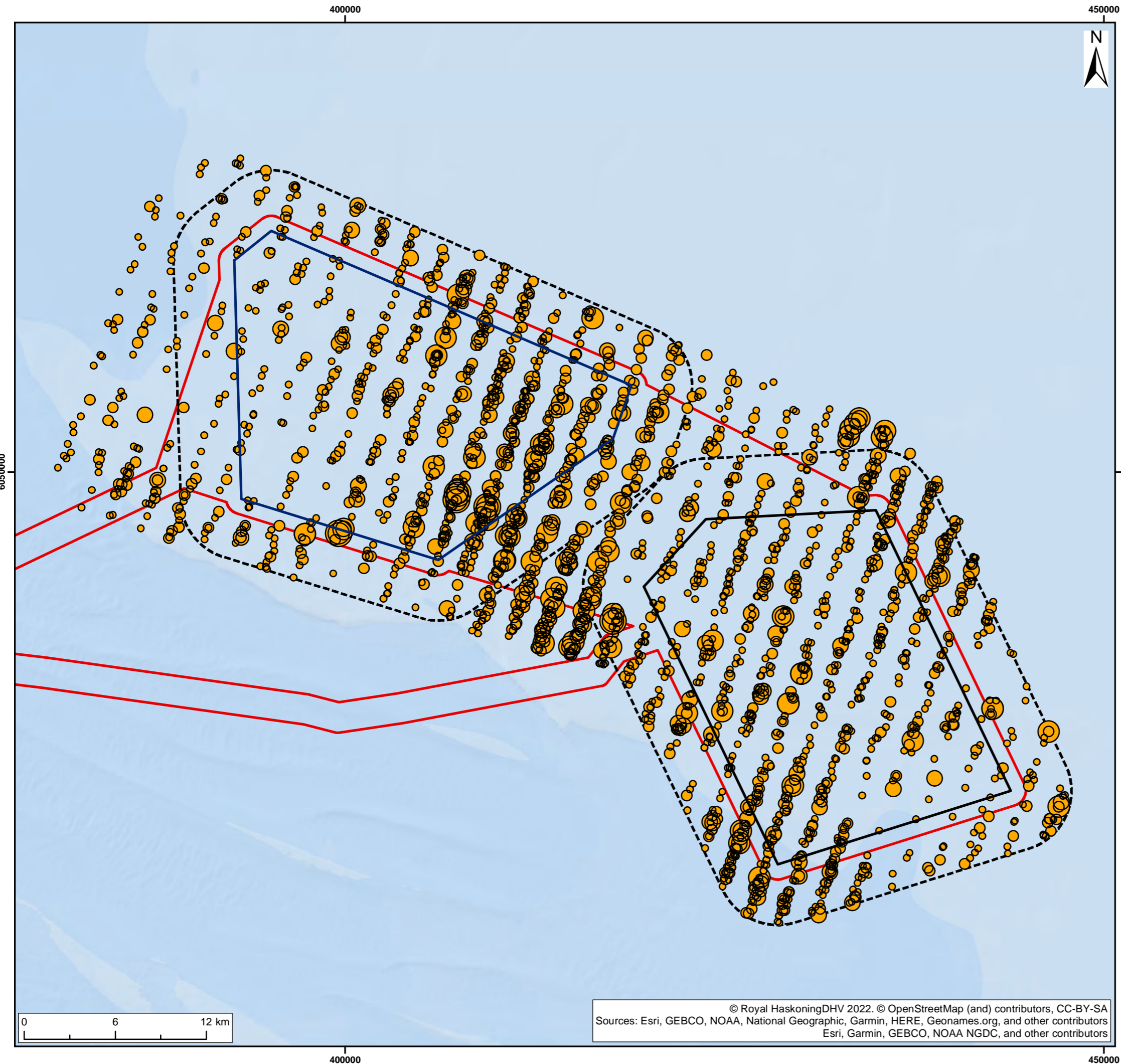

Legend:

- Offshore Development Area
- DBS East Array Area
- DBS West Array Area
- Offshore Ornithology Study Area

Kittiwake Observations by Season

- Autumn Migration

Kittiwake Observations by Count

- 1
- 2 - 5
- 6 - 15
- 16 - 150
- 151 - 577

SUI	REV	DATE	DESCRIPTION	DRW	CHK	APR
S2	P02	27/03/2024	Third Issue: ES	LNF	MMM	MT
S2	P01	13/02/2024	Second Issue: ES	LNF	SR	MT
S2	P00	18/01/2024	First Issue: ES	LNF	MT	MT

Title:
**Kittiwake Observations: Autumn Migration
 2021 - 2023**

Figure:12-10-8b	Drawing No:	PC2340-MAC-OF-DB-DR-Z-0018-KI
Co-ordinate system: WGS 1984 UTM Zone 31N	Page Size: A3	Scale: 1:250,000
Project: RWE Round 4 EIA: Dogger Bank South	Report: Dogger Bank South: Environmental Statement	

© Royal HaskoningDHV 2022. © OpenStreetMap (and) contributors, CC-BY-SA
 Sources: Esri, GEBCO, NOAA, National Geographic, Garmin, HERE, Geonames.org, and other contributors
 Esri, Garmin, GEBCO, NOAA NGDC, and other contributors



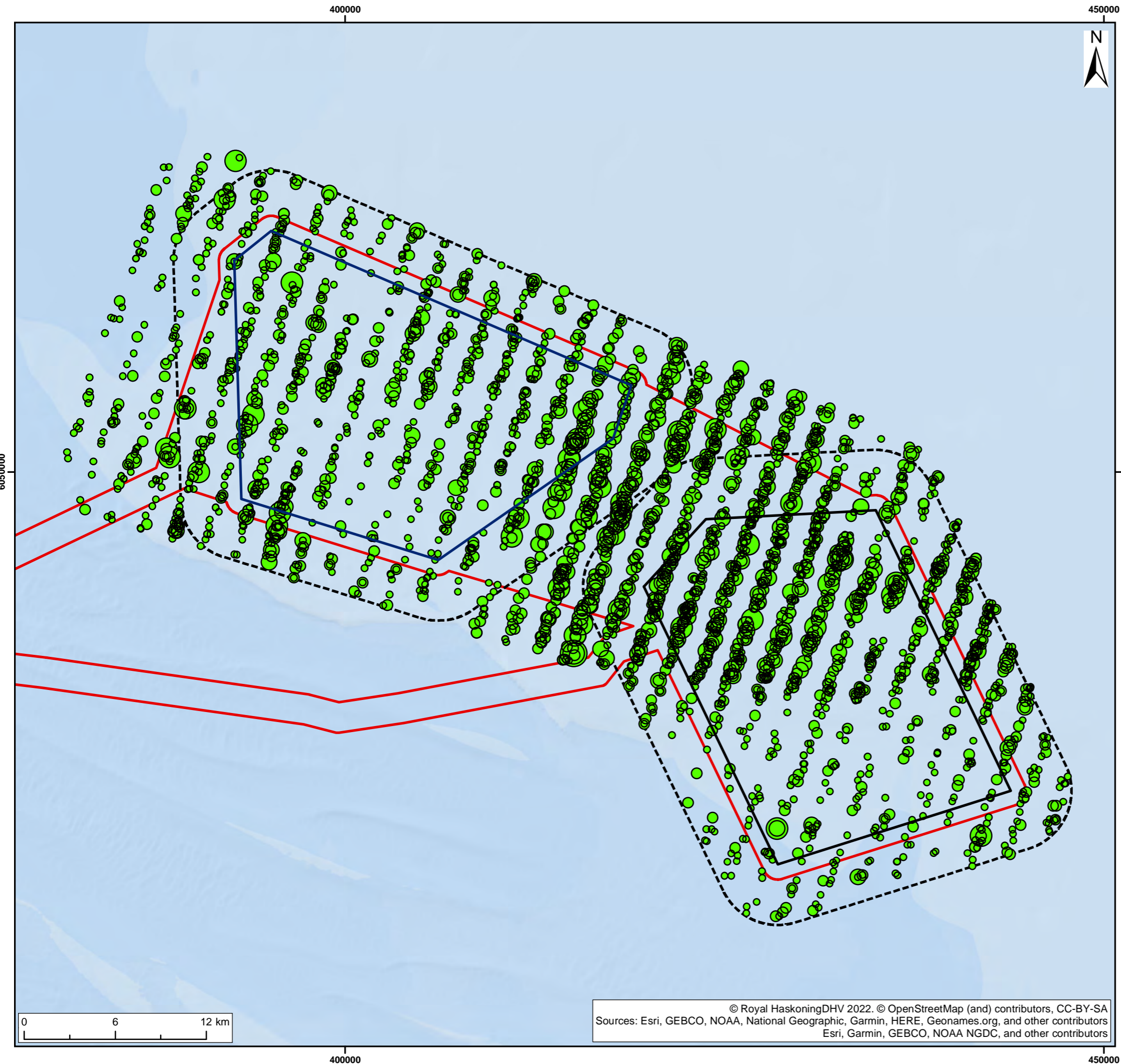

Legend:

- Offshore Development Area
- DBS East Array Area
- DBS West Array Area
- Offshore Ornithology Study Area

Kittiwake Observations by Season

- Spring Migration

Kittiwake Observations by Count

- 1
- 2 - 5
- 6 - 15
- 16 - 150
- 151 - 256

SUI	REV	DATE	DESCRIPTION	DRW	CHK	APR
S2	P02	27/03/2024	Third Issue: ES	LNF	MMM	MT
S2	P01	13/02/2024	Second Issue: ES	LNF	SR	MT
S2	P00	18/01/2024	First Issue: ES	LNF	MT	MT

Title:
**Kittiwake Observations: Spring Migration
 2021 - 2023**

Figure: 12-10-8c Drawing No: PC2340-MAC-OF-DB-DR-Z-0019-KI

Co-ordinate system: WGS 1984 UTM Zone 31N Page Size: A3 Scale: 1:250,000

Project: RWE Round 4 EIA: Dogger Bank South Report: Dogger Bank South: Environmental Statement

© Royal HaskoningDHV 2022. © OpenStreetMap (and) contributors, CC-BY-SA
 Sources: Esri, GEBCO, NOAA, National Geographic, Garmin, HERE, Geonames.org, and other contributors
 Esri, Garmin, GEBCO, NOAA NGDC, and other contributors



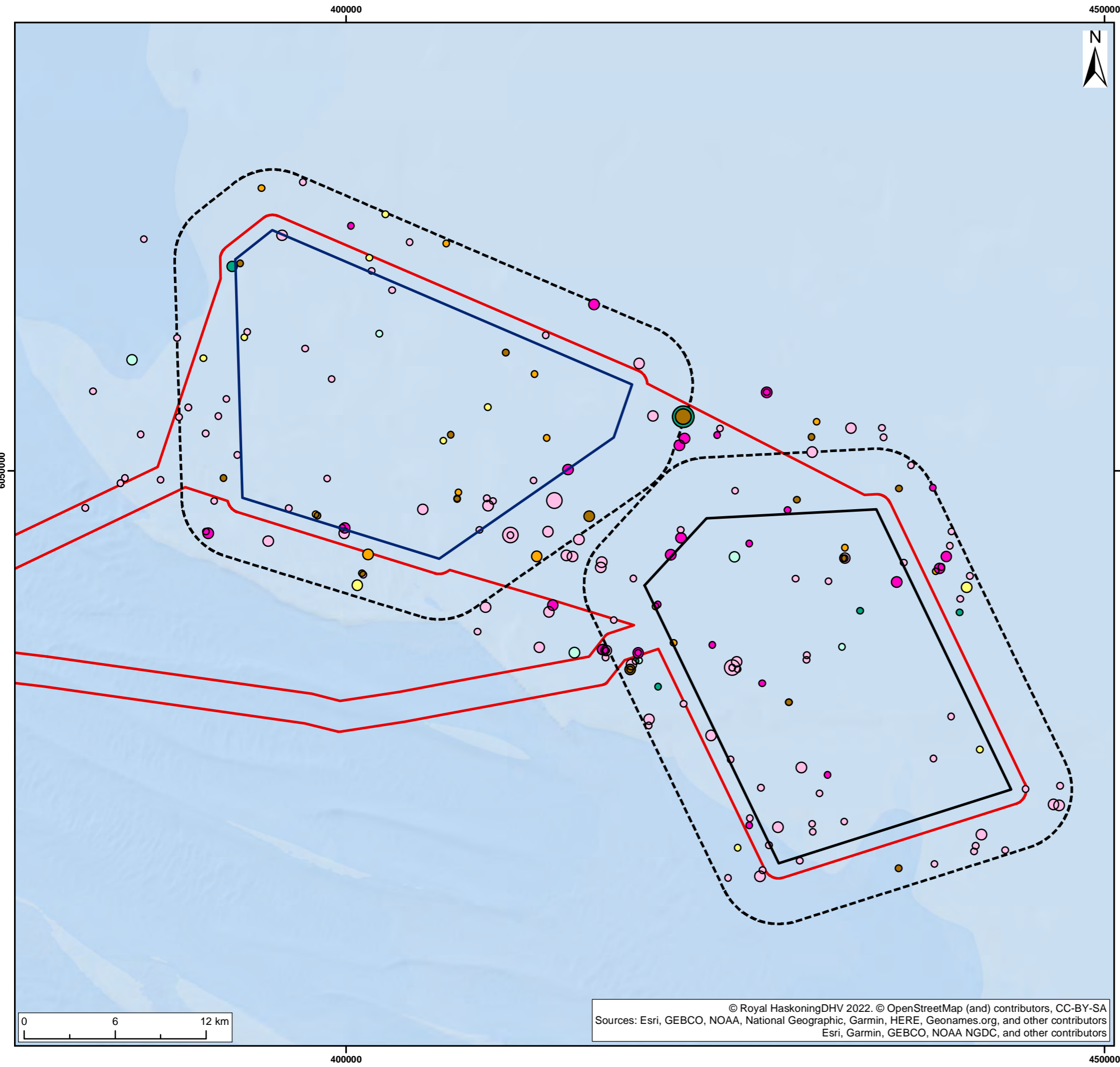

© Royal HaskoningDHV 2022. © OpenStreetMap (and) contributors, CC-BY-SA
 Sources: Esri, GEBCO, NOAA, National Geographic, Garmin, HERE, Geonames.org, and other contributors
 Esri, Garmin, GEBCO, NOAA NGDC, and other contributors



- Legend:
- Offshore Development Area
 - DBS East Array Area
 - DBS West Array Area
 - Offshore Ornithology Study Area
- Great Black-backed Gull Observations by Season**
- Breeding
 - Non-breeding
- Herring Gull Observations by Season**
- Breeding
 - Non-breeding
- Lesser Black-backed Gull Observations by Season**
- Breeding
 - Non-breeding
- Large Gull Species (Unidentified)**
- Observation
- Species Observations by Count**
- 1
 - 2 - 5
 - 6 - 15
 - 16 - 32

SUI	REV	DATE	DESCRIPTION	DRW	CHK	APR
S2	P02	27/03/2024	Third Issue: ES	LNF	MMM	MT
S2	P01	13/02/2024	Second Issue: ES	LNF	SR	MT
S2	P00	18/01/2024	First Issue: ES	LNF	MT	MT

Title:
 Large Gull Species Observations: 2021 - 2023

Figure:12-10-9	Drawing No: PC2340-MAC-OF-DB-DR-Z-0020-LGullSp	
Co-ordinate system: WGS 1984 UTM Zone 31N	Page Size: A3	Scale: 1:250,000
Project: RWE Round 4 EIA: Dogger Bank South	Report: Dogger Bank South: Environmental Statement	



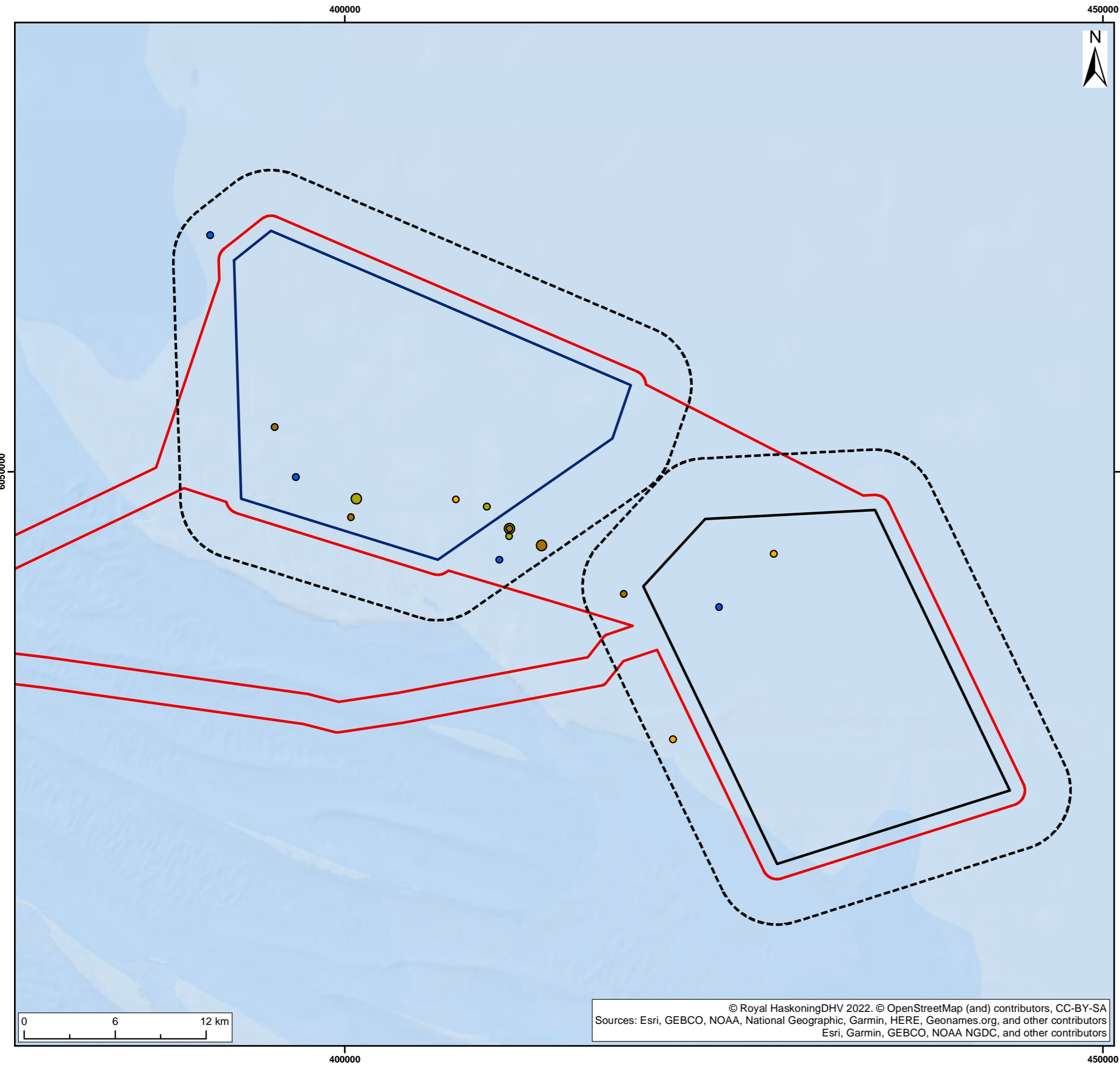

Legend:

- Offshore Development Area
- DBS East Array Area
- DBS West Array Area
- Offshore Ornithology Study Area

Arctic Skua Observations by Season

- Autumn Migration

Great Skua Observations by Season

- Autumn Migration
- Winter

Skua Species (Unidentified) Observations by Season

- Autumn Migration

Species Observations by Count

- 1
- 2

SUI	REV	DATE	DESCRIPTION	DRW	CHK	APR
S2	P02	27/03/2024	Third Issue: ES	LNF	MMM	MT
S2	P01	13/02/2024	Second Issue: ES	LNF	SR	MT
S2	P00	18/01/2024	First Issue: ES	LNF	MT	MT

Title:
 Skua Species Observations: 2021 - 2023

Figure: 12-10-10	Drawing No: PC2340-MAC-OF-DB-DR-Z-0021-SkuaSp	
Co-ordinate system: WGS 1984 UTM Zone 31N	Page Size: A3	Scale: 1:250,000
Project: RWE Round 4 EIA: Dogger Bank South	Report: Dogger Bank South: Environmental Statement	

© Royal HaskoningDHV 2022. © OpenStreetMap (and) contributors, CC-BY-SA
 Sources: Esri, GEBCO, NOAA, National Geographic, Garmin, HERE, Geonames.org, and other contributors
 Esri, Garmin, GEBCO, NOAA NGDC, and other contributors



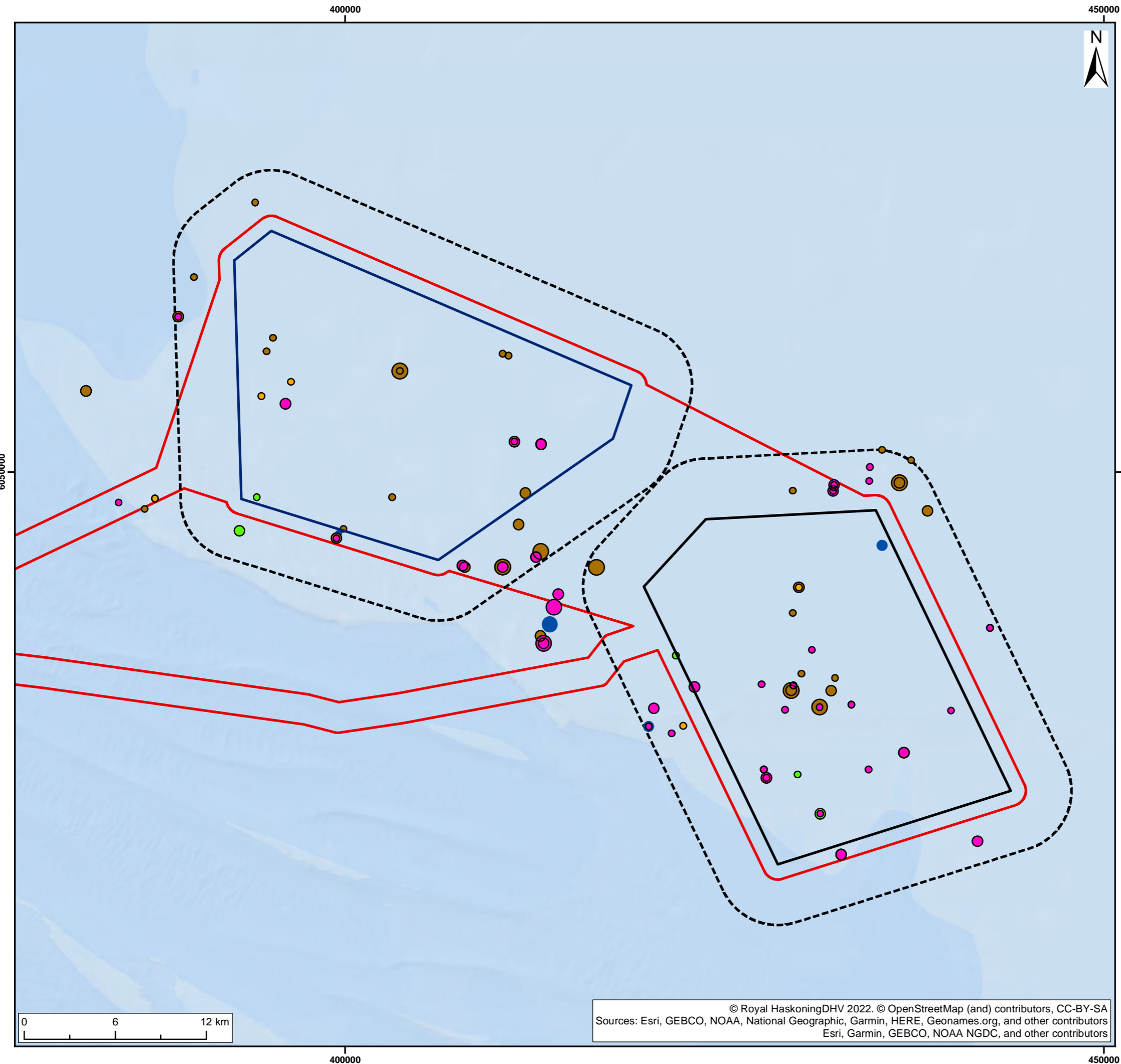

Legend:

- Offshore Development Area
- DBS East Array Area
- DBS West Array Area
- Offshore Ornithology Study Area

Arctic Tern Observations by Season

- Breeding

Common Tern Observations by Season

- Breeding
- Spring migration
- Autumn Migration

Tern Species

- Observation

Species Observations by Count

- 1
- 2 - 5
- 6 - 14

SUI	REV	DATE	DESCRIPTION	DRW	CHK	APR
S2	P02	27/03/2024	Third Issue: ES	LNF	MMM	MT
S2	P01	13/02/2024	Second Issue: ES	LNF	SR	MT
S2	P00	18/01/2024	First Issue: ES	LNF	MT	MT

Title:
Tern Species Observations: 2021 - 2023

Figure: 12-10-11	Drawing No: PC2340-MAC-OF-DB-DR-Z-0022-TernSp	
Co-ordinate system: WGS 1984 UTM Zone 31N	Page Size: A3	Scale: 1:250,000
Project: RWE Round 4 EIA: Dogger Bank South	Report: Dogger Bank South: Environmental Statement	

© Royal HaskoningDHV 2022. © OpenStreetMap (and) contributors, CC-BY-SA
Sources: Esri, GEBCO, NOAA, National Geographic, Garmin, HERE, Geonames.org, and other contributors
Esri, Garmin, GEBCO, NOAA NGDC, and other contributors



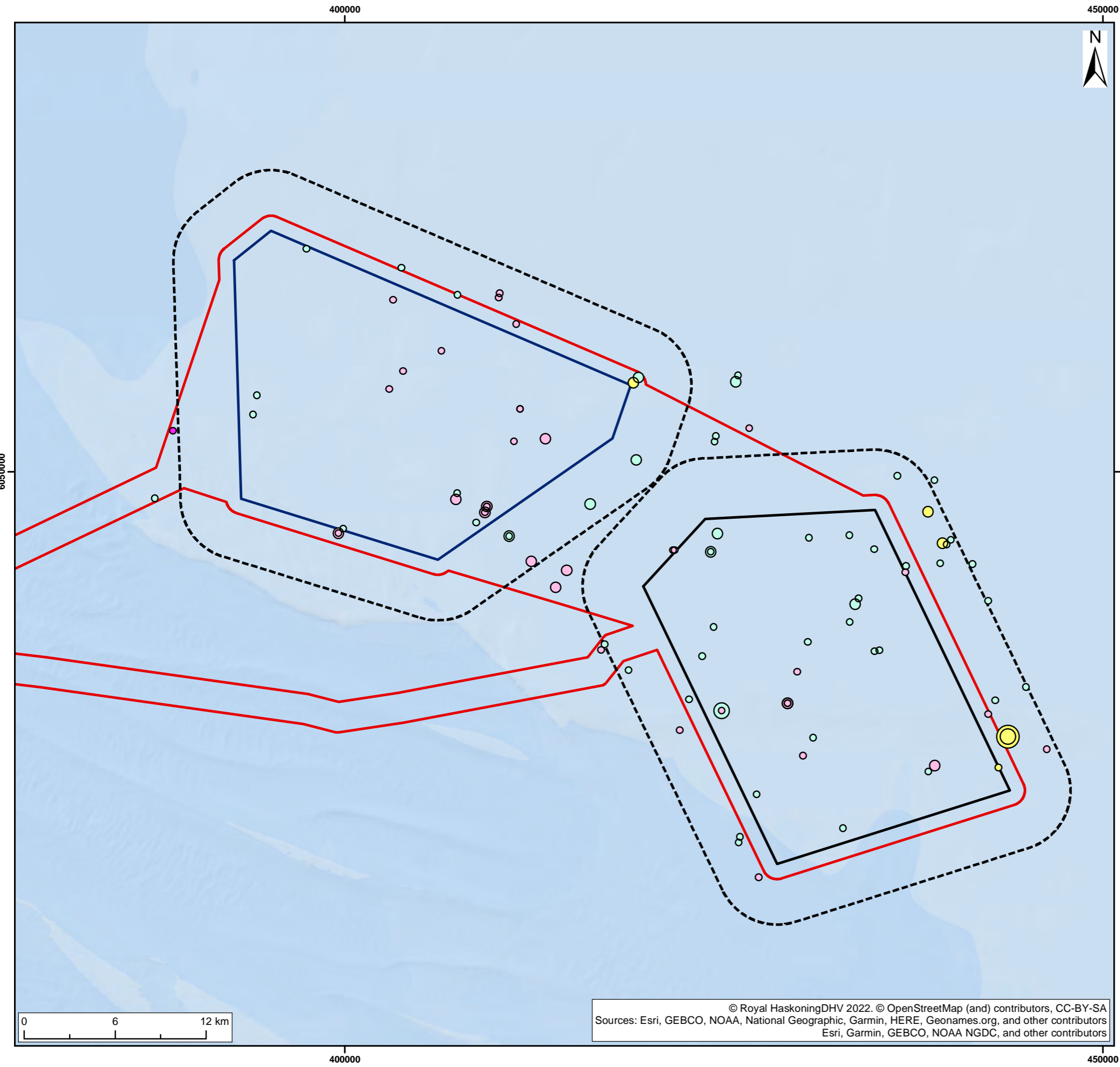

Legend:

- Offshore Development Area
- DBS East Array Area
- DBS West Array Area
- Offshore Ornithology Study Area

Common Gull Observations by Season

- Breeding
- Non-breeding

Little Gull Observations by Season

- Non-breeding

Small Gull (Unidentified) Observations by Season

- Non-breeding

Species Observations by Count

- 1
- 2 - 5
- 6 - 15
- 16

S2	P02	27/03/2024	Third Issue: ES	LNF	MMM	MT
S2	P01	13/02/2024	Second Issue: ES	LNF	SR	MT
S2	P00	18/01/2024	First Issue: ES	LNF	MT	MT
SUI	REV	DATE	DESCRIPTION	DRW	CHK	APR

Title:
 Small Gull Species Observations: 2021 - 2023

Figure: 12-10-12	Drawing No: PC2340-MAC-OF-DB-DR-Z-0023-SGullSp	
Co-ordinate system: WGS 1984 UTM Zone 31N	Page Size: A3	Scale: 1:250,000
Project: RWE Round 4 EIA: Dogger Bank South	Report: Dogger Bank South: Environmental Statement	

© Royal HaskoningDHV 2022. © OpenStreetMap (and) contributors, CC-BY-SA
 Sources: Esri, GEBCO, NOAA, National Geographic, Garmin, HERE, Geonames.org, and other contributors
 Esri, Garmin, GEBCO, NOAA NGDC, and other contributors

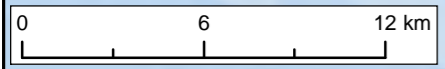

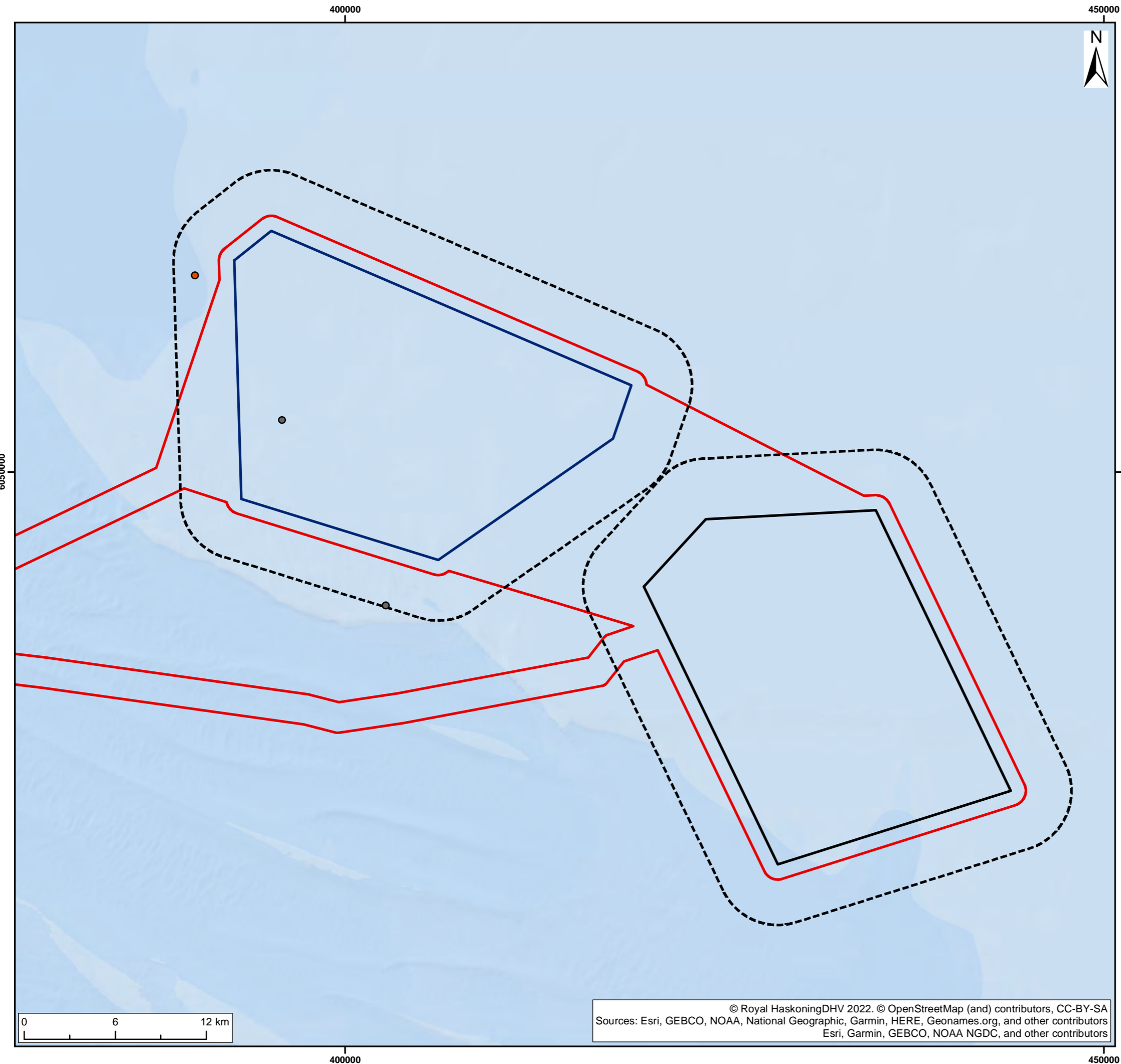

- Legend:
- Offshore Development Area
 - DBS East Array Area
 - DBS West Array Area
 - Offshore Ornithology Study Area

- Diver Species Observations**
- Great Northern Diver
 - Red-throated Diver

SUI	REV	DATE	DESCRIPTION	DRW	CHK	APR
S2	P02	27/03/2024	Third Issue: ES	LNF	MMM	MT
S2	P01	13/02/2024	Second Issue: ES	LNF	SR	MT
S2	P00	18/01/2024	First Issue: ES	LNF	MT	MT

Title:
Diver Species Observations: 2021 - 2023

Figure: 12-10-13 Drawing No: PC2340-MAC-OF-DB-DR-Z-0024-DiverSp

Co-ordinate system: WGS 1984 UTM Zone 31N Page Size: A3 Scale: 1:250,000

Project: RWE Round 4 EIA: Dogger Bank South Report: Dogger Bank South: Environmental Statement

© Royal HaskoningDHV 2022. © OpenStreetMap (and) contributors, CC-BY-SA Sources: Esri, GEBCO, NOAA, National Geographic, Garmin, HERE, Geonames.org, and other contributors Esri, Garmin, GEBCO, NOAA NGDC, and other contributors

